

**SOIL/SITE EVALUATION
 for ON-SITE WASTEWATER SYSTEM**

Owner: Applicant: *Kendall*
 Address: Date Evaluated: *10-5-12-12*
 Proposed Facility: *MHA* Design Flow (.1949): *360* Property Size:
 Location of Site: Property Recorded:
 Water Supply: Public Individual Well Spring Other
 Evaluation Method: Auger Boring Pit Cut
 Type of Wastewater: Sewage Industrial Process Mixed

P R O F I L E #	.1940 Landscape Position/ Slope %	Horizon Depth (In.)	SOIL MORPHOLOGY .1941		OTHER PROFILE FACTORS				Profile Class & LTAR
			.1941 Structure/ Texture	.1941 Consistence Mineralogy	.1942 Soil Wetness/ Color	.1943 Soil Depth (IN.)	.1956 Sapro Class	.1944 Restr Horiz	
<i>13,5</i>	<i>L-5.7%</i>	<i>0-10</i>	<i>SL</i>						
		<i>Rock</i>	<i>unavailable</i>	<i>to BVA</i>					
<i>2+4</i>	<i>L-5.7%</i>	<i>0-24</i>	<i>SL</i>	<i>FLGKNSAP</i>					
		<i>24.44</i>	<i>SL-cimy</i>	<i>Am 1500 S.P.</i>	<i>42-44" SPP</i>	<i>42-44"</i>		<i>SAP</i>	<i>.3</i>
<i>6.</i>	<i>L-5.7%</i>	<i>0-12</i>	<i>SL</i>	<i>FLGKNSAP</i>					
		<i>12-30</i>	<i>SL-cimy</i>	<i>Am 1500 S.P.</i>					
		<i>30"+</i>	<i>SAP</i>	<i>Am 1500 S.P.</i>	<i>30"+ SPP</i>				<i>.3</i>
<i>7,8,9</i>	<i>L-4%</i>	<i>0-5</i>	<i>SL-Low</i>	<i>FLGKNSAP</i>					
		<i>5-12</i>	<i>Clayede soils</i>		<i>wet</i>	<i>clay</i>	<i>soils</i>		

Description	Initial System	Repair System	Other Factors (.1946): Site Classification (.1948): Evaluated By: <i>[Signature]</i> Others Present:
Available Space (.1945)	<input checked="" type="checkbox"/>	<input checked="" type="checkbox"/>	
System Type(s)	<i>25%</i>	<i>15%</i>	
Site LTAR	<i>.3</i>	<i>.25-7.3</i>	

SITE PLAN APPROVAL

DISTRICT RAB3 USE SFD

#BEDROOMS 3

Date 10-5-12 Zoning Administrator [Signature]

Not to Scale

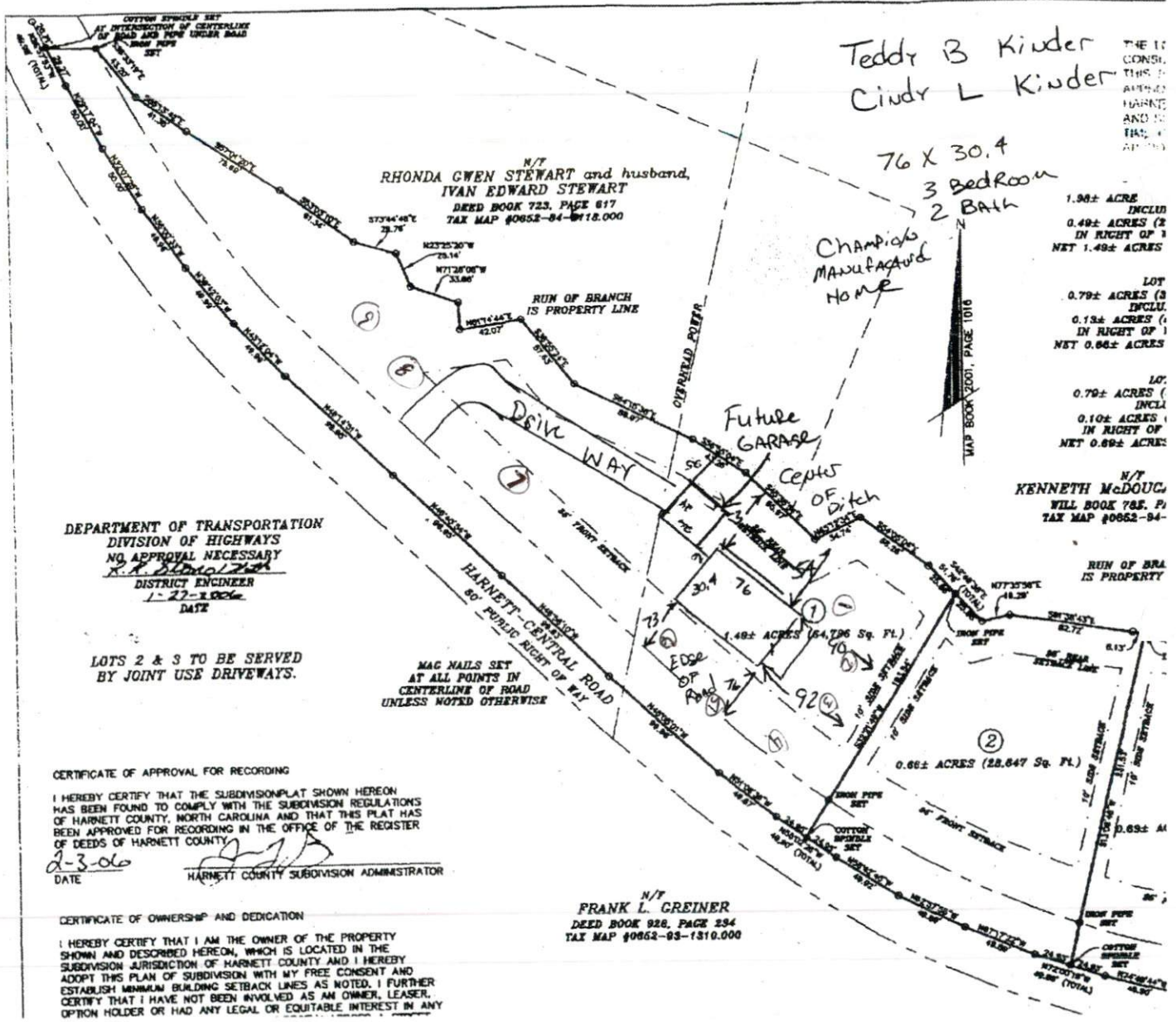

DEPARTMENT OF TRANSPORTATION
DIVISION OF HIGHWAYS
NO APPROVAL NECESSARY
K. A. [Signature]
DISTRICT ENGINEER
1-27-1966
DATE

LOTS 2 & 3 TO BE SERVED
BY JOINT USE DRIVEWAYS.

CERTIFICATE OF APPROVAL FOR RECORDING
I HEREBY CERTIFY THAT THE SUBDIVISION PLAT SHOWN HEREON
HAS BEEN FOUND TO COMPLY WITH THE SUBDIVISION REGULATIONS
OF HARNETT COUNTY, NORTH CAROLINA AND THAT THIS PLAT HAS
BEEN APPROVED FOR RECORDING IN THE OFFICE OF THE REGISTER
OF DEEDS OF HARNETT COUNTY.
DATE 2-3-06
HARNETT COUNTY SUBDIVISION ADMINISTRATOR [Signature]

CERTIFICATE OF OWNERSHIP AND DEDICATION
I HEREBY CERTIFY THAT I AM THE OWNER OF THE PROPERTY
SHOWN AND DESCRIBED HEREON, WHICH IS LOCATED IN THE
SUBDIVISION JURISDICTION OF HARNETT COUNTY AND I HEREBY
ADOPT THIS PLAN OF SUBDIVISION WITH MY FREE CONSENT AND
ESTABLISH MINIMUM BUILDING SETBACK LINES AS NOTED. I FURTHER
CERTIFY THAT I HAVE NOT BEEN INVOLVED AS AN OWNER, LEASER,
OPTION HOLDER OR HAD ANY LEGAL OR EQUITABLE INTEREST IN ANY

N/Y
FRANK L. GREINER
DEED BOOK 926, PAGE 294
TAX MAP #0852-95-1310.000

Teddy B Kinder
Cindr L Kinder

76 X 30.4
3 Bedroom
2 Bath
Champion's
MANUFACTURED
HOME

1.98± ACRE
INCLD
0.49± ACRES (2
IN RIGHT OF 1
NET 1.49± ACRES

LOT
0.79± ACRES (3
INCLD
0.13± ACRES (1
IN RIGHT OF 1
NET 0.66± ACRES

LOT
0.79± ACRES (1
INCLD
0.10± ACRES (1
IN RIGHT OF 1
NET 0.69± ACRES

N/Y
KENNETH McDOUG
WILL BOOK 785, P.
TAX MAP #0852-94-

RUN OF BR
IS PROPERTY