

Initial Application Date: Oct 3, 2012

Application # 1250029877 CU# _____

COUNTY OF HARNETT RESIDENTIAL LAND USE APPLICATION
Central Permitting 108 E. Front Street, Lillington, NC 27546 Phone: (910) 893-7525 ext:2 Fax: (910) 893-2793 www.harnett.org/permits

"A RECORDED SURVEY MAP, RECORDED DEED (OR OFFER TO PURCHASE) & SITE PLAN ARE REQUIRED WHEN SUBMITTING A LAND USE APPLICATION"

LANDOWNER: Ted & Cynthia Kinder Mailing Address: 11 Farrah Shea Way
City: Angier State: NC Zip: 27501 Contact No: 919-831-3357 Email: _____

APPLICANT*: _____ Mailing Address: _____
City: _____ State: _____ Zip: _____ Contact No: _____ Email: _____
*Please fill out applicant information if different than landowner

CONTACT NAME APPLYING IN OFFICE: Cynthia Kinder Phone # 919-552-1861

PROPERTY LOCATION: Subdivision: Parkley Arnold Lot #: 1 Lot Size: 1.49
State Road # 2215 State Road Name: Harnett Central School Rd. Map Book & Page: 2006/75
Parcel: 04 0662 002402 PIN: 0652-83-8866-CSD
Zoning: R30 Flood Zone: X Watershed: IV Deed Book & Page: 2848 430 Power Company*: _____

*New structures with Progress Energy as service provider need to supply premise number _____ from Progress Energy.

PROPOSED USE:

- SFD: (Size _____ x _____) # Bedrooms: _____ # Baths: _____ Basement(w/wo bath): _____ Garage: _____ Deck: _____ Crawl Space: _____ Slab: _____ Slab: _____
(Is the bonus room finished? () yes () no w/ a closet? () yes () no (if yes add in with # bedrooms)
- Mod: (Size _____ x _____) # Bedrooms _____ # Baths _____ Basement (w/wo bath) _____ Garage: _____ Site Built Deck: _____ On Frame _____ Off Frame _____
(Is the second floor finished? () yes () no Any other site built additions? () yes () no
- Manufactured Home: _____ SW DW _____ TW (Size 76 x 30.4) # Bedrooms: 3 Garage: _____ (site built? _____) Deck: _____ (site built? _____)
- Duplex: (Size _____ x _____) No. Buildings: _____ No. Bedrooms Per Unit: _____
- Home Occupation: # Rooms: _____ Use: _____ Hours of Operation: _____ #Employees: _____
- Addition/Accessory/Other: (Size 24 x 24) Use: Future Garage Closets in addition? () yes () no

Water Supply: County _____ Existing Well _____ New Well (# of dwellings using well _____) *Must have operable water before final

Sewage Supply: New Septic Tank (Complete Checklist) _____ Existing Septic Tank (Complete Checklist) _____ County Sewer

Does owner of this tract of land, own land that contains a manufactured home within five hundred feet (500') of tract listed above? () yes () no

Does the property contain any easements whether underground or overhead () yes () no

Structures (existing or proposed): Single family dwellings: 1 Manufactured Homes: _____ Other (specify): Future

Required Residential Property Line Setbacks:

	Minimum	Actual
Front	<u>35</u>	<u>73</u>
Rear	<u>25</u>	<u>53</u>
Closest Side	<u>10</u>	<u>90</u>
Sidestreet/corner lot	_____	_____
Nearest Building on same lot	_____	<u>4</u>

Comments: _____

10/5/12
Rec'd 10/8/12
N 03/11

18

SPECIFIC DIRECTIONS TO THE PROPERTY FROM LILLINGTON: Turn left At McDonalds
At light, When you get on Harnett Central School
Rd. Turn Right at Kipling Post Office. Go
Approx 3 miles. Property is on left, in a curve.
(Cleared trees).

If permits are granted I agree to conform to all ordinances and laws of the State of North Carolina regulating such work and the specifications of plans submitted. I hereby state that foregoing statements are accurate and correct to the best of my knowledge. Permit subject to revocation if false information is provided.

Cynthia Kuder
Signature of Owner or Owner's Agent

Oct 3, 2012
Date

It is the owner/applicants responsibility to provide the county with any applicable information about the subject property, including but not limited to: boundary information, house location, underground or overhead easements, etc. The county or its employees are not responsible for any incorrect or missing information that is contained within these applications.

This application expires 6 months from the initial date if permits have not been issued

SITE PLAN APPROVAL

DISTRICT PA30 USE SFD

#BEDROOMS 3

Date 10-5-12 Zoning Administrator [Signature]

Not to Scale

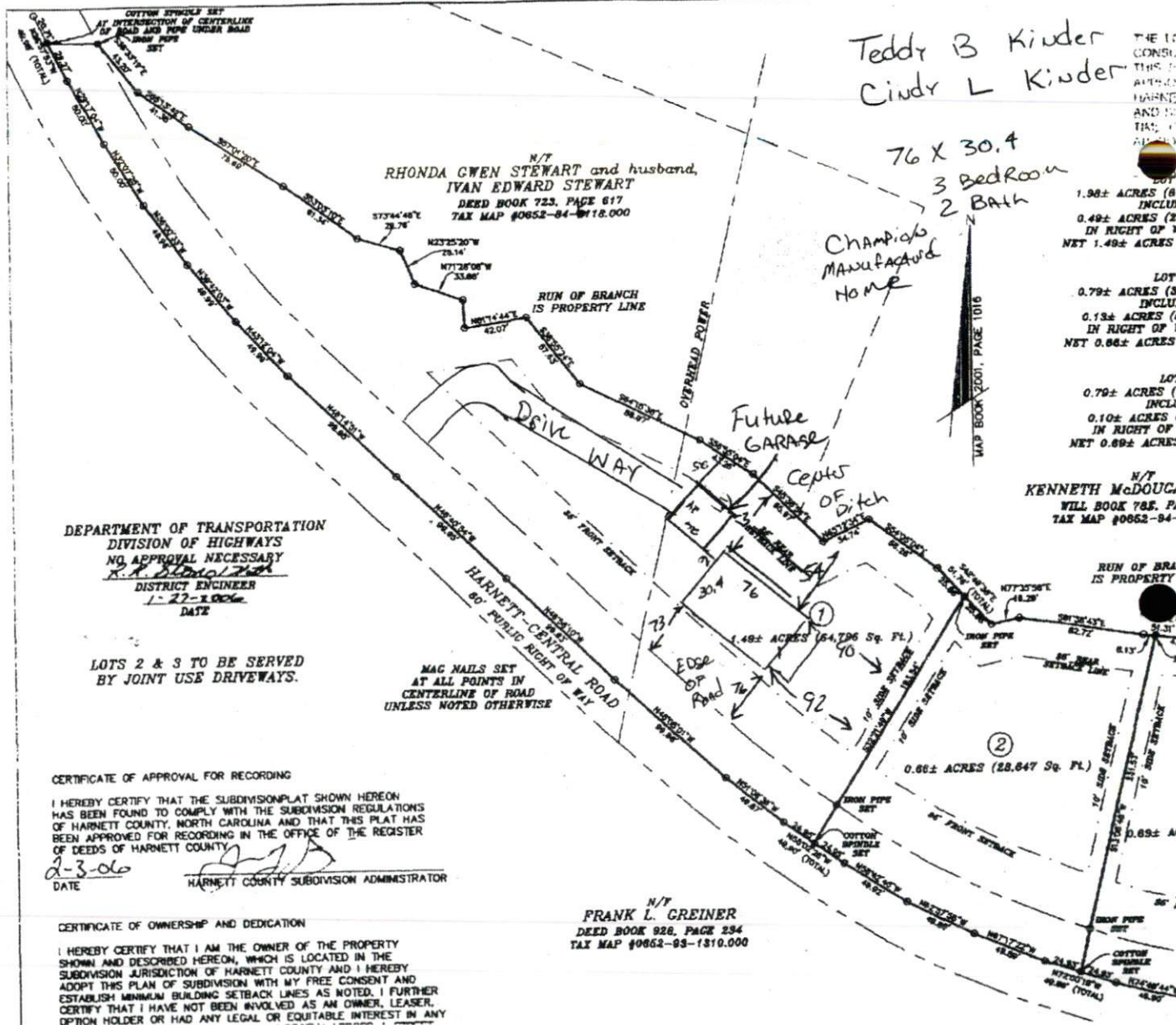

Teddy B Kinder
Cindy L Kinder

76 X 30.4
3 Bedroom
2 Bath
Champions
Manufactured
Home

THE 1/2
CONSU.
THIS P
ARE
HARN
AND I
THE
ADJAC
LOT
0.79± ACRES (3
INCLU
0.13± ACRES (1
IN RIGHT OF
NET 0.86± ACRES
LOT
0.79± ACRES (3
INCLU
0.10± ACRES (1
IN RIGHT OF
NET 0.89± ACRES
N/T
KENNETH McDOUG
WILL BOOK 785. P
TAX MAP #0652-94-

DEPARTMENT OF TRANSPORTATION
DIVISION OF HIGHWAYS
NO APPROVAL NECESSARY
K. A. [Signature]
DISTRICT ENGINEER
1-27-2006
DATE

LOTS 2 & 3 TO BE SERVED
BY JOINT USE DRIVEWAYS.

CERTIFICATE OF APPROVAL FOR RECORDING
I HEREBY CERTIFY THAT THE SUBDIVISION PLAT SHOWN HEREON
HAS BEEN FOUND TO COMPLY WITH THE SUBDIVISION REGULATIONS
OF HARNETT COUNTY, NORTH CAROLINA AND THAT THIS PLAT HAS
BEEN APPROVED FOR RECORDING IN THE OFFICE OF THE REGISTER
OF DEEDS OF HARNETT COUNTY.
DATE 2-3-06 [Signature]
HARNETT COUNTY SUBDIVISION ADMINISTRATOR

CERTIFICATE OF OWNERSHIP AND DEDICATION
I HEREBY CERTIFY THAT I AM THE OWNER OF THE PROPERTY
SHOWN AND DESCRIBED HEREON, WHICH IS LOCATED IN THE
SUBDIVISION JURISDICTION OF HARNETT COUNTY AND I HEREBY
ADOPT THIS PLAN OF SUBDIVISION WITH MY FREE CONSENT AND
ESTABLISH MINIMUM BUILDING SETBACK LINES AS NOTED. I FURTHER
CERTIFY THAT I HAVE NOT BEEN INVOLVED AS AN OWNER, LEASER,
OPTION HOLDER OR HAD ANY LEGAL OR EQUITABLE INTEREST IN ANY

N/T
FRANK L. GREINER
DEED BOOK 926, PAGE 234
TAX MAP #0652-93-(1310.000)

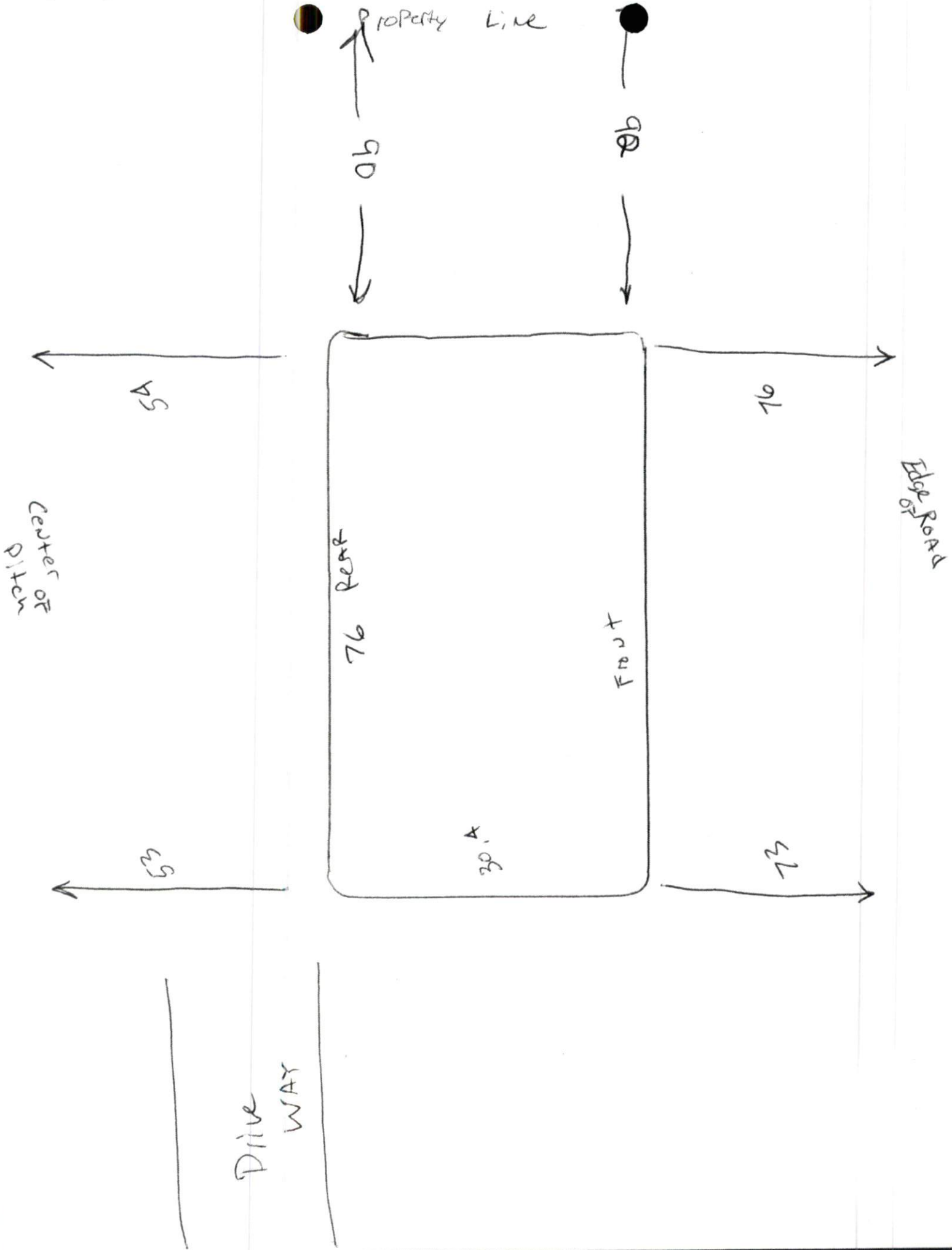

NAME: _____

APPLICATION #: _____

This application to be filled out when applying for a septic system inspection.

County Health Department Application for Improvement Permit and/or Authorization to Construct

IF THE INFORMATION IN THIS APPLICATION IS FALSIFIED, CHANGED, OR THE SITE IS ALTERED, THEN THE IMPROVEMENT PERMIT OR AUTHORIZATION TO CONSTRUCT SHALL BECOME INVALID. The permit is valid for either 60 months or without expiration depending upon documentation submitted. (complete site plan = 60 months; complete plat = without expiration)

910-893-7525 option 1

CONFIRMATION # _____

Environmental Health New Septic System Code 8 00

- **All property irons must be made visible.** Place "pink property flags" on each corner iron of lot. All property lines must be clearly flagged approximately every 50 feet between corners.
- Place "orange house corner flags" at each corner of the proposed structure. Also flag driveways, garages, decks, out buildings, swimming pools, etc. Place flags per site plan developed at / for Central Permitting.
- Place orange Environmental Health card in location that is easily viewed from road to assist in locating property.
- If property is thickly wooded, Environmental Health requires that you clean out the undergrowth to allow the soil evaluation to be performed. Inspectors should be able to walk freely around site. **Do not grade property.**
- **All lots to be addressed within 10 business days after confirmation. \$25.00 return trip fee may be incurred for failure to uncover outlet lid, mark house corners and property lines, etc. once lot confirmed ready.**
- After preparing proposed site call the voice permitting system at 910-893-7525 option 1 to schedule and use code **800** (after selecting notification permit if multiple permits exist) for Environmental Health inspection. **Please note confirmation number given at end of recording for proof of request.**
- Use Click2Gov or IVR to verify results. Once approved, proceed to Central Permitting for permits.

Environmental Health Existing Tank Inspections Code 800

- Follow above instructions for placing flags and card on property.
- Prepare for inspection by removing soil over over outlet end as diagram indicates, and lift lid straight up (if possible) and then close back down. (Unless inspection is for a septic tank in a mobile home park)
- After uncovering outlet end call the voice permitting system at 910-893-7525 option 1 & select notification permit if multiple permits, then use code **800** for Environmental Health inspection. **Please note confirmation number given at end of recording for proof of request.**
- Use Click2Gov or IVR to hear results. Once approved, proceed to Central Permitting for remaining permits.

SEPTIC

If applying for authorization to construct please indicate desired system type(s): can be ranked in order of preference, must choose one.

- Accepted Innovative Conventional Any
 Alternative Other _____

The applicant shall notify the local health department upon submittal of this application if any of the following apply to the property in question. If the answer is "yes", applicant must attach supporting documentation.

- YES NO Does the site contain any Jurisdictional Wetlands?
 YES NO Do you plan to have an irrigation system now or in the future?
 YES NO Does or will the building contain any drains? Please explain. _____
 YES NO Are there any existing wells, springs, waterlines or Wastewater Systems on this property?
 YES NO Is any wastewater going to be generated on the site other than domestic sewage?
 YES NO Is the site subject to approval by any other Public Agency?
 YES NO Are there any Easements or Right of Ways on this property?
 YES NO Does the site contain any existing water, cable, phone or underground electric lines?

If yes please call No Cuts at 800-632-4949 to locate the lines. This is a free service.

I Have Read This Application And Certify That The Information Provided Herein Is True, Complete And Correct. Authorized County And State Officials Are Granted Right Of Entry To Conduct Necessary Inspections To Determine Compliance With Applicable Laws And Rules. I Understand That I Am Solely Responsible For The Proper Identification And Labeling Of All Property Lines And Corners And Making The Site Accessible So That A Complete Site Evaluation Can Be Performed.

Cynthia Keville

PROPERTY OWNERS OR OWNERS LEGAL REPRESENTATIVE SIGNATURE (REQUIRED)

Oct 3, 2012

DATE

/s/

PROCEDURES AND GUIDELINES FOR MANUFACTURED HOMES

RA-30 Criteria Certification

I, Cynthia Kinder, landowner/agent of Parcel Identification Number CH 0002 0024 02, located in an RA-30 Zoning District, do hereby certify the following:

The multi-section manufactured home shall meet the following appearance standards, verified by zoning inspection approval, prior to the issuance of a Certificate of Occupancy:

1. The structure must be a multi-section unit built to the HUD code for manufactured homes.
2. When located on the site, the longest axis of the unit must be parallel to the lot frontage.
3. The structure must have a pitched roof that is covered with material commonly used in standard residential roofing construction. Said material must be installed properly and be consistent in appearance.
4. The structure must have masonry underpinning that is continuous, permanent and unpierced except for ventilation and access.
5. The exterior siding must consist predominantly of vinyl, aluminum, wood, or hardboard; and must be comparable in composition, appearance, and durability to the exterior siding commonly used in standard residential construction. Said exterior siding shall be in good condition, complete, and not damaged or loose.
6. The minimum lot size must be one (1) acre excluding any street right-of-way and the minimum lot frontage must be 150 feet as measured at the right-of-way line or along an easement whichever applies.
7. The tongue or towing device must be removed.
8. The home must have been constructed after July 1st 1976.

By signing this form, I acknowledge that I understand and agree to comply with each of the seven (7) appearance criteria listed above for the multi-section manufactured home I propose to place on the above referenced property. I further acknowledge that a Certificate of Occupancy (CO) entitling me to apply for electric service will not be issued until each appearance criteria has been met and approved.

Cynthia Kinder

*Signature of Landowner/Agent

Oct 3, 2012

Date

***By signing this form the owner/agent is stating that they have read and understand the information on this form**