

Initial Application Date 7-6-11

Application # 11500 27064

CU# _____

COUNTY OF HARNETT RESIDENTIAL LAND USE APPLICATION
Central Permitting 108 E Front Street Lillington NC 27546 Phone (910) 893 7525 ext 2 Fax (910) 893 2793 www.harnett.org/permits

A RECORDED SURVEY MAP RECORDED DEED (OR OFFER TO PURCHASE) & SITE PLAN ARE REQUIRED WHEN SUBMITTING A LAND USE APPLICATION

LANDOWNER Hubert C. Hogue Mailing Address 2949 Mc Donald Rd
City Lillington State NC Zip 27546 Contact No 910 893-8755 Email _____

APPLICANT Marvin Carl Hogue Mailing Address 890 Autry Rd
City Lillington State NC Zip 27546 Contact No 910 890 4019 Email _____
Please fill out applicant information if different than landowner

CONTACT NAME APPLYING IN OFFICE Marvin Carl Hogue Phone # 910 890 4019
Cell _____

PROPERTY LOCATION Subdivision _____ Lot # _____ Lot Size 1.06
State Road # 1523 State Road Name Holder Map Book & Page 2001 1052
Parcel 130539 003604 PIN 0539 35 1168.000
Zoning RA30 Flood Zone _____ Watershed N/A Deed Book & Page 023370363 Power Company South River EMC
New structures with Progress Energy as service provider need to supply premise number _____ from Progress Energy

PROPOSED USE

- SFD (Size _____ x _____) # Bedrooms _____ # Baths _____ Basement(w/wo bath) _____ Garage _____ Deck _____ Crawl Space _____ Slab _____ Slab _____
(Is the bonus room finished? () yes () no w/ a closet? () yes () no (if yes add in with # bedrooms) Monolithic
- Mod (Size _____ x _____) # Bedrooms _____ # Baths _____ Basement (w/wo bath) _____ Garage _____ Site Built Deck _____ On Frame _____ Off Frame _____
(Is the second floor finished? () yes () no Any other site built additions? () yes () no
- Manufactured Home _____ SW _____ DW _____ TW (Size 28' x 70') # Bedrooms 4 Garage (site built?) Deck (site built?)
- Duplex (Size _____ x _____) No Buildings _____ No Bedrooms Per Unit _____
- Home Occupation # Rooms _____ Use _____ Hours of Operation _____ #Employees _____
- Addition/Accessory/Other (Size _____ x _____) Use _____ Closets in addition? () yes () no

Water Supply _____ County ✓ Existing Well _____ New Well (# of dwellings using well _____) *Must have operable water before final
Sewage Supply _____ New Septic Tank (Complete Checklist) _____ Existing Septic Tank (Complete Checklist) _____ County Sewer
Does owner of this tract of land own land that contains a manufactured home within five hundred feet (500) of tract listed above? () yes () no
Does the property contain any easements whether underground or overhead () yes () no Underground Water Line
Structures (existing or proposed) Single family dwellings _____ Manufactured Homes _____ Other (specify) _____

Required Residential Property Line Setbacks

Front	Minimum <u>35</u>	Actual <u>35</u>
Rear	<u>25</u>	<u>150</u>
Closest Side	<u>10</u>	<u>35</u>
Sidestreet/corner lot	_____	_____
Nearest Building on same lot	_____	_____

Comments _____

SPECIFIC DIRECTIONS TO THE PROPERTY FROM LILLINGTON

#27 West 4 mile
Righton Holder Rd 1 1/2 mile on right

If permits are granted I agree to conform to all ordinances and laws of the State of North Carolina regulating such work and the specifications of plans submitted I hereby state that foregoing statements are accurate and correct to the best of my knowledge Permit subject to revocation if false information is provided

Richard C. Hogue
Signature of Owner or Owner's Agent

7-6-2011
Date

*It is the owner/applicants responsibility to provide the county with any applicable information about the subject property including but not limited to boundary information house location underground or overhead easements etc The county or its employees are not responsible for any incorrect or missing information that is contained within these applications **

This application expires 6 months from the initial date if permits have not been issued

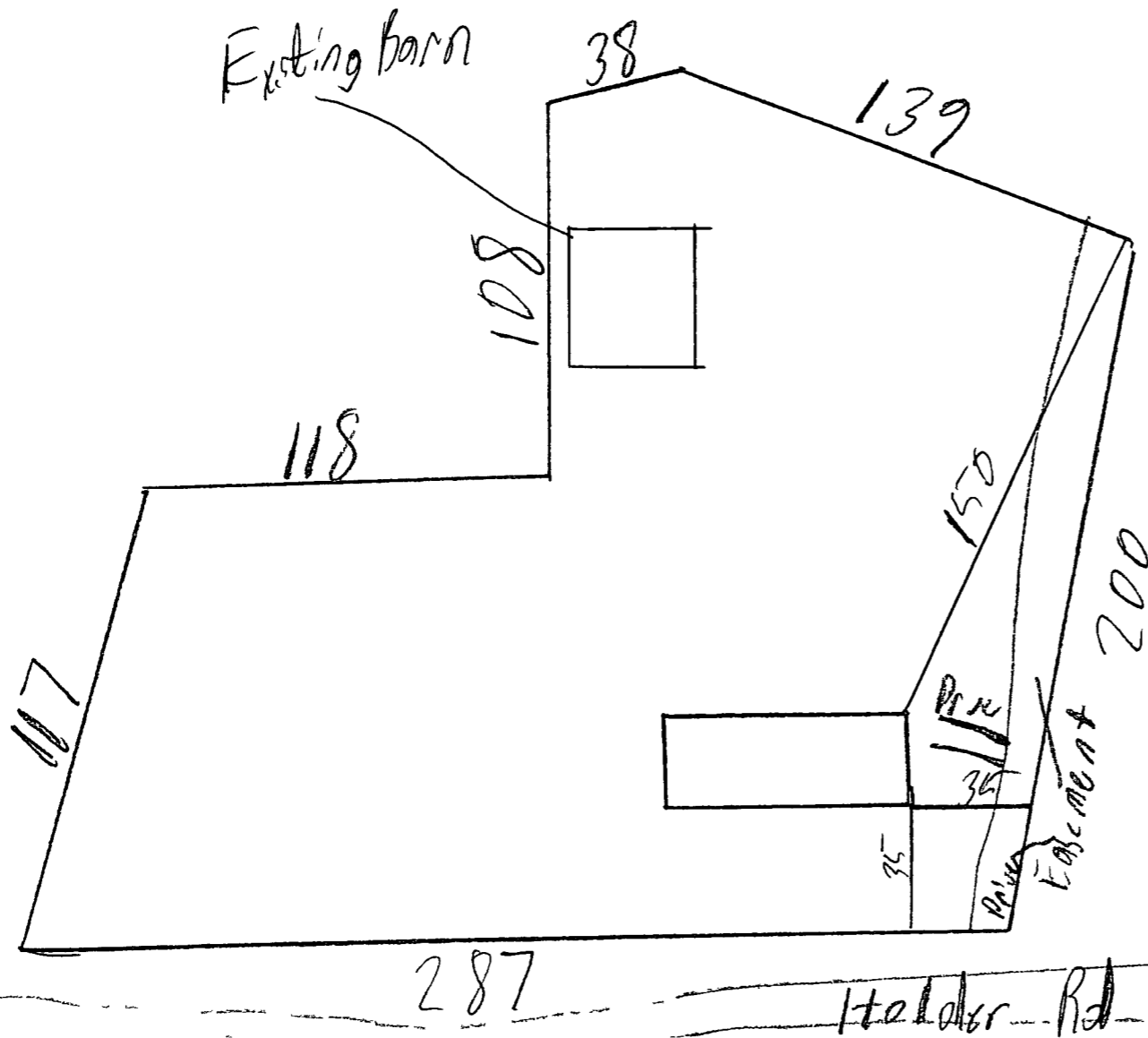

1 = 50
 SITE PLAN APPROVAL
 DISTRICT RA 30 USE PWMA
 #BEDROOMS 4
7-6-11
 Date N.C. Holt
 Zoning Administrator

Carl Ayres 76-11

NAME Hubert C. Hogue

APPLICATION # _____

***This application to be filled out when applying for a septic system inspection ***

County Health Department Application for Improvement Permit and/or Authorization to Construct
IF THE INFORMATION IN THIS APPLICATION IS FALSIFIED CHANGED OR THE SITE IS ALTERED THEN THE IMPROVEMENT PERMIT OR AUTHORIZATION TO CONSTRUCT SHALL BECOME INVALID The permit is valid for either 60 months or without expiration depending upon documentation submitted (Complete site plan = 60 months Complete plat = without expiration)

910-893-7525 option 1

CONFIRMATION # 117647

- Environmental Health New Septic System** Code 800
 - **All property irons must be made visible** Place 'pink property flags' on each corner iron of lot All property lines must be clearly flagged approximately every 50 feet between corners
 - Place "orange house corner flags" at each corner of the proposed structure Also flag driveways, garages, decks out buildings, swimming pools, etc Place flags per site plan developed at/for Central Permitting
 - Place orange Environmental Health card in location that is easily viewed from road to assist in locating property
 - If property is thickly wooded, Environmental Health requires that you clean out the undergrowth to allow the soil evaluation to be performed Inspectors should be able to walk freely around site **Do not grade property**
 - **All lots to be addressed within 10 business days after confirmation \$25 00 return trip fee may be incurred for failure to uncover outlet lid, mark house corners and property lines, etc once lot confirmed ready**
 - After preparing proposed site call the voice permitting system at 910 893 7525 option 1 to schedule and use code 800 (after selecting notification permit if multiple permits exist) for Environmental Health inspection Please note confirmation number given at end of recording for proof of request.
 - Use Click2Gov or IVR to verify results Once approved, proceed to Central Permitting for permits
- Environmental Health Existing Tank Inspections** Code 800
 - Follow above instructions for placing flags and card on property
 - Prepare for inspection by removing soil over outlet end of tank as diagram indicates, and lift lid straight up (if possible) and then **put lid back in place** (Unless inspection is for a septic tank in a mobile home park)
 - **DO NOT LEAVE LIDS OFF OF SEPTIC TANK**
 - After uncovering outlet end call the voice permitting system at 910-893 7525 option 1 & select notification permit if multiple permits then use code 800 for Environmental Health inspection Please note confirmation number given at end of recording for proof of request
 - Use Click2Gov or IVR to hear results Once approved, proceed to Central Permitting for remaining permits

SEPTIC

If applying for authorization to construct please indicate desired system type(s) can be ranked in order of preference must choose one

- Accepted Innovative Conventional Any
 Alternative Other _____

The applicant shall notify the local health department upon submittal of this application if any of the following apply to the property in question If the answer is 'yes', applicant **MUST ATTACH SUPPORTING DOCUMENTATION**

- YES NO Does the site contain any Jurisdictional Wetlands?
- YES NO Do you plan to have an irrigation system now or in the future?
- YES NO Does or will the building contain any drains? Please explain _____
- YES NO Are there any existing wells springs waterlines or Wastewater Systems on this property?
- YES NO Is any wastewater going to be generated on the site other than domestic sewage?
- YES NO Is the site subject to approval by any other Public Agency?
- YES NO Are there any Easements or Right of Ways on this property? 25' side of prop.
- YES NO Does the site contain any existing water, cable phone or underground electric lines? on Easement

If yes please call No Cuts at 800 632-4949 to locate the lines This is a free service

I Have Read This Application And Certify That The Information Provided Herein Is True, Complete And Correct. Authorized County And State Officials Are Granted Right Of Entry To Conduct Necessary Inspections To Determine Compliance With Applicable Laws And Rules. I Understand That I Am Solely Responsible For The Proper Identification And Labeling Of All Property Lines And Corners And Making The Site Accessible So That A Complete Site Evaluation Can Be Performed

PROPERTY OWNERS OR OWNERS LEGAL REPRESENTATIVE SIGNATURE (REQUIRED) Hubert C Hogue 7-6-2011 **DATE**

①
PROCEDURES AND GUIDELINES FOR MANUFACTURED HOMES

RA-30 Criteria Certification

I, Hubert C. Hogue, landowner/agent of Parcel Identification Number 130539 0036 04, located in an RA-30 Zoning District, do hereby certify the following

The multi-section manufactured home shall meet the following appearance standards, verified by zoning inspection approval, prior to the issuance of a Certificate of Occupancy

- 1 The structure must be a multi-section unit built to the HUD code for manufactured homes
- 2 When located on the site, the longest axis of the unit must be parallel to the lot frontage
- 3 The structure must have a pitched roof that is covered with material commonly used in standard residential roofing construction Said material must be installed properly and be consistent in appearance
- 4 The structure must have masonry underpinning that is continuous, permanent and unpierced except for ventilation and access
- 5 The exterior siding must consist predominantly of vinyl, aluminum, wood, or hardboard, and must be comparable in composition, appearance, and durability to the exterior siding commonly used in standard residential construction Said exterior siding shall be in good condition, complete, and not damaged or loose
- 6 The minimum lot size must be one (1) acre excluding any street right-of-way and the minimum lot frontage must be 150 feet as measured at the right-of-way line or along an easement whichever applies
- 7 The tongue or towing device must be removed
- 8 The home must have been constructed after July 1st 1976

By signing this form, I acknowledge that I understand and agree to comply with each of the seven (7) appearance criteria listed above for the multi-section manufactured home I propose to place on the above referenced property I further acknowledge that a Certificate of Occupancy (CO) entitling me to apply for electric service will not be issued until each appearance criteria has been met and approved

Hubert C. Hogue
*Signature of Landowner/Agent

7-6-2011
Date

***By signing this form the owner/agent is stating that they have read and understand the information on this form**

