

ADDRESS : 517 ROLLINS MILL RD
CONTRACTOR :
OWNER : BURGESS ASHLEY N
PARCEL : 05-0626- - -0052- -03-
APPL NUMBER: 09-50022605 CP MANUFACTURED HOME RA 30 CRITERIA
DIRECTIONS : T/S: 08/07/2009 08:24 AM VBROWN ----
PREMIS NUMBER 02050680**
401 N TOWARD F-VAR GO ABOUT 3.3 MILES
TURN LEFT N CHRISTIAN LIGHT RD GO ABOUT
4.4 MILES TUR NLEFT VON COKESBURY RD GO
ABOUT 4.9 MILES TURN LEFT ON WADE
STEPHENSON RD GO 1.5 MILES TO STOP SIGN
TURN LEFT ON 42 W GO ABOUT 1.3 MIELS
TURN RIGHT ON ROLLINS RD ABOUT .5 MILES
ON LEFT

SUBDIV:
PHONE :
PHONE : 890-0312
DANNY

STRUCTURE: 000 000 24X52 DWMH 3BED W/ 2 DECK

FLOOD ZONE : FLOOD ZONE X
BEDROOMS : 3.00 MOBILE HOME YEAR : 1999.00
PROPOSED USE : DWMH SEPTIC - EXISTING? : NEW
WATER SUPPLY : COUNTY

PERMIT: CPDW 00 CP MOBILE HOME DOUBLEWIDE

TYP/SQ	REQUESTED COMPLETED	INSP RESULT	DESCRIPTION RESULTS/COMMENTS
T501 01	8/18/09 8.18.09	TI APBS	R*MOBILE HOME FOUND./ M. WALL VRU #: 001809821

COMMENTS AND NOTES

ADDRESS : 517 ROLLINS MILL RD SUBDIV:
CONTRACTOR : PHONE :
OWNER : BURGESS ASHLEY N PHONE :
PARCEL : 05-0626- - -0052- -03-
APPL NUMBER: 09-50022605 CP MANUFACTURED HOME RA 30 CRITERIA

DIRECTIONS : T/S: 08/07/2009 08:24 AM VBROWN ----
PREMIS NUMBER 02050680**
401 N TOWARD F-VAR GO ABOUT 3.3 MILES
TURN LEFT N CHRISTIAN LIGHT RD GO ABOUT
4.4 MILES TUR NLEFT VON COKESBURY RD GO
ABOUT 4.9 MILES TURN LEFT ON WADE
STEPHENSON RD GO 1.5 MILES TO STOP SIGN
TURN LEFT ON 42 W GO ABOUT 1.3 MIELS
TURN RIGHT ON ROLLINS RD ABOUT .5 MILES
ON LEFT

STRUCTURE: 000 000 24X52 DWMH 3BED W/ 2 DECK

FLOOD ZONE : FLOOD ZONE X
BEDROOMS : 3.00 MOBILE HOME YEAR : 1999.00
PROPOSED USE : DWMH SEPTIC - EXISTING? : NEW
WATER SUPPLY : COUNTY

PERMIT: CPDW 00 CP MOBILE HOME DOUBLEWIDE

TYP/SQ	REQUESTED COMPLETED	INSP RESULT	DESCRIPTION RESULTS/COMMENTS
T501 01	8/18/09	BS	R*MOBILE HOME FOUND./ M. WALL VRU #: 001809821
	8/18/09	AP	T/S: August 18, 2009 10:36 AM BSUTTON -----
H824 01	9/11/09	JM	ENVIR. OPERATIONS PERMIT TIME: 17:00 VRU #: 001822352
	9/11/09	AP	T/S: 09/15/2009 12:53 PM SSTEWARD -----
			T/S: 09/15/2009 12:54 PM SSTEWARD -----
Z818 01	9/22/09	TI	PZ*ZONING INSPECTION TIME: 17:00 VRU #: 001825546
	<u>9/22/09</u>	<u>RB/AP</u>	T/S: 09/22/2009 08:32 AM NTART -----

COMMENTS AND NOTES

TAKEN FROM
N 00°16'22"
175.78

ADELL P. HARVEY
DB 259, PG 544

NOTE: SHOWN ON THE MAP 2001-349 ROLLINS MILL RD.
WAS UNPAVED, ROAD NOW IS PAVED AND NEW CENTERLINE
DOES NOT MATCH UP WITH OLD SURVEY.

SITE PLAN APPROVAL
DISTRICT 2A30 USE DIDMT
#BEDROOMS 3
Debra Wilson
ZONING ADMINISTRATOR

0 100'
SCALE 1" = 100'



FOR REGISTRATION REGISTER OF ES
KIMBERLY S. LANGRISH
HARRIS COUNTY, TX
2009 JUN 25 09:24:11 AM
BK: 2009 PG: 046-447 FEE: \$21.00

INSTRUMENT # 2009000013

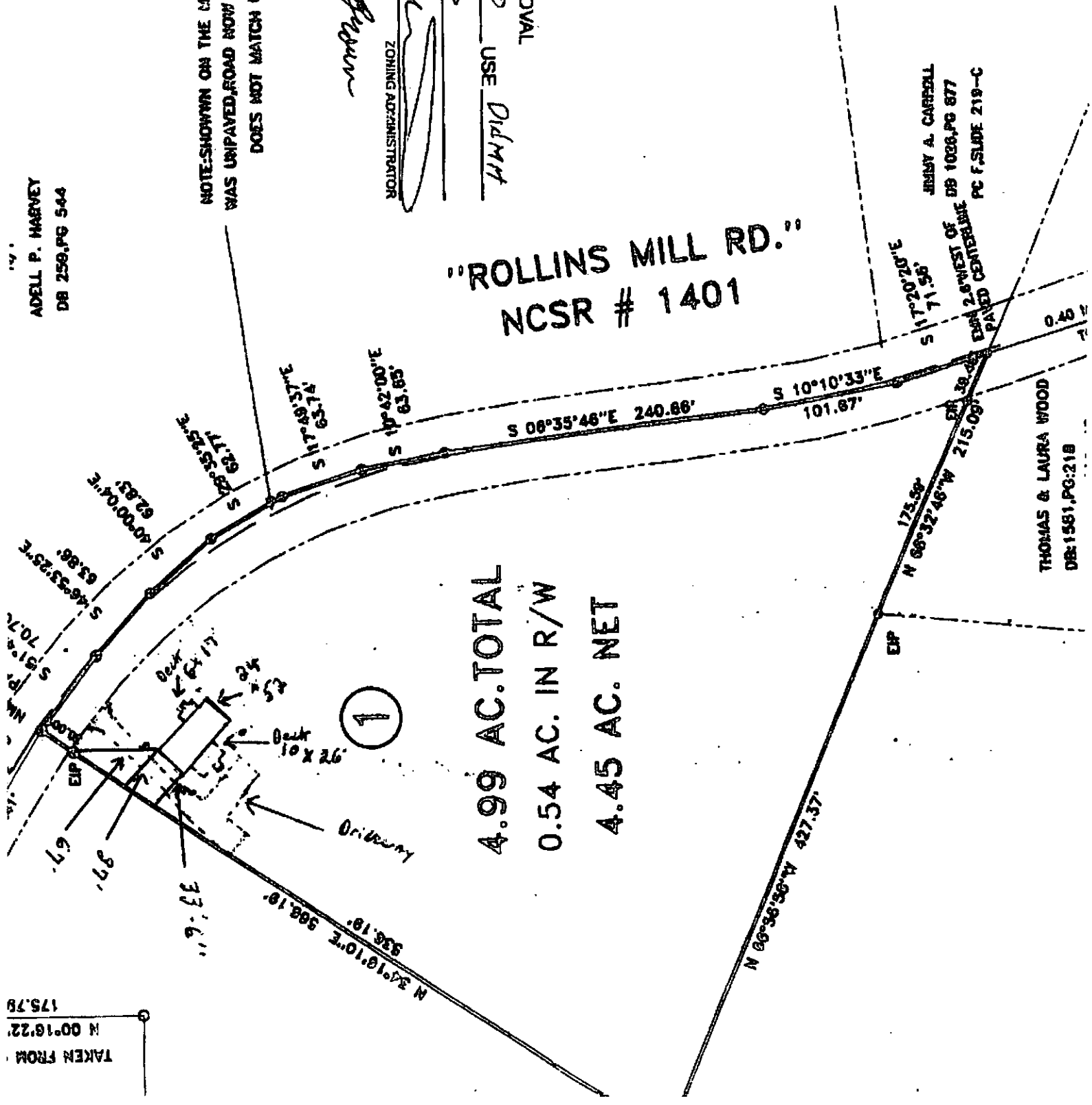

"ROLLINS MILL RD."
NCSR # 1401

4.99 AC. TOTAL
0.54 AC. IN R/W
4.45 AC. NET

①

JIMMY A. CARRELL
DB 1036, PG 877
PAVED CENTERLINE PC F. SLIDE 219-C

THOMAS & LAURA WOOD
DB: 1581, PG: 218

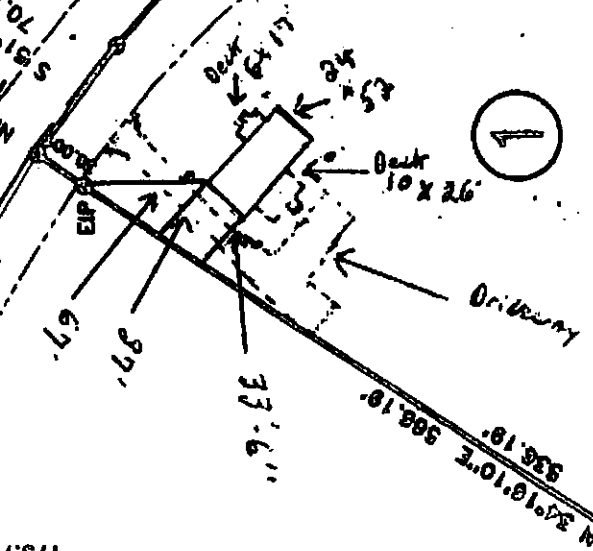

ADDRESS : 517 ROLLINS MILL RD
 CONTRACTOR :
 OWNER : BURGESS ASHLEY N
 PARCEL : 05-0626- - -0052- -03-
 APPL NUMBER: 09-50022605 CP MANUFACTURED HOME RA 30 CRITERIA
 DIRECTIONS : T/S: 08/07/2009 08:24 AM VBROWN ----
 PREMIS NUMBER 02050680**
 401 N TOWARD F-VAR GO ABOUT 3.3 MILES
 TURN LEFT N CHRISTIAN LIGHT RD GO ABOUT
 4.4 MILES TUR NLEFT VON COKESBURY RD GO
 ABOUT 4.9 MILES TURN LEFT ON WADE
 STEPHENSON RD GO 1.5 MILES TO STOP SIGN
 TURN LEFT ON 42 W GO ABOUT 1.3 MIELS
 TURN RIGHT ON ROLLINS RD ABOUT .5 MILES
 ON LEFT

STRUCTURE: 000 000 24X52 DWMH 3BED W/ 2 DECK

FLOOD ZONE : FLOOD ZONE X
 # BEDROOMS : 3.00 MOBILE HOME YEAR : 1999.00
 PROPOSED USE : DWMH SEPTIC - EXISTING? : NEW
 WATER SUPPLY : COUNTY

PERMIT: CPBP 00 CP BUILDING PERMIT

TYP/SQ	REQUESTED COMPLETED	INSP RESULT	DESCRIPTION RESULTS/COMMENTS
B101 01	9/02/09 9/02/09	BS AP	R*BLDG FOOTING / TEMP SVC POLE TIME: 17:00 VRU #: 001816115 T/S: 09/01/2009 11:47 AM NTART CALL DANNY BROWN BEFORE GOING SO HE CAN LINE UP THE CONCRETE.....910 890-0312. T/S: September 02, 2009 11:34 AM BSUTTON
R131 02	9/23/09 <i>9/23/09</i>	TI <i>APRS</i>	ONE TRADE FINAL VRU #: 001826064
R131 01	9/23/09 9/22/09	TI CA	ONE TRADE FINAL VRU #: 001825538 T/S: 09/22/2009 08:30 AM NTART

PERMIT: CPDW 00 CP MOBILE HOME DOUBLEWIDE

TYP/SQ	REQUESTED COMPLETED	INSP RESULT	DESCRIPTION RESULTS/COMMENTS
T501 01	8/18/09 8/18/09	BS AP	R*MOBILE HOME FOUND./ M. WALL VRU #: 001809821 T/S: August 18, 2009 10:36 AM BSUTTON
H824 01	9/11/09 9/11/09	JM AP	ENVIR. OPERATIONS PERMIT TIME: 17:00 VRU #: 001822352 T/S: 09/15/2009 12:53 PM SSTEWARD T/S: 09/15/2009 12:54 PM SSTEWARD
A814 01	9/22/09 9/22/09	FB AP	ADDRESS CONFIRMATION TIME: 17:00 VRU #: 001825579 T/S: 09/22/2009 10:20 AM NTART T/S: 09/22/2009 10:34 AM FBURGESS 517 ROLLINS MILL RD HOLLY SPRINGS, NC 27540
Z818 01	9/22/09 9/22/09	RB AP	PZ*ZONING INSPECTION TIME: 17:00 VRU #: 001825546 T/S: 09/22/2009 08:32 AM NTART T/S: 09/22/2009 12:23 PM NTART
T503 01	9/23/09 <i>9/23/09</i>	TI <i>APRS</i>	R*MOBILE HOME INSPECTION VRU #: 001826056 WILL BE THE FINAL MOBILE HOME.

COMMENTS AND NOTES

**COUNTY OF HARNETT
DEPARTMENT OF BUILDING INSPECTION
AND PLANNING/DEVELOPMENT
CERTIFICATE OF OCCUPANCY**

This certificate issued pursuant to the requirements of Section 105 of the North Carolina State Building Code and the Harnett County Zoning Ordinance certifies at the time of issuance this structure was in compliance with the various ordinances of the County of Harnett regulating development and building construction or use. For the following:

Use Classification: SFD

Conditional Use Permit No.: _____

Type of Construction: V

Building Permit No.: MHP 09-50022605

Owner of Building: Ashley N Burgess

Electrical Permit No.: _____

Building Address: 517 Rollins Mills Rd

Insulation Permit No.: _____

Zoning District: NA

Plumbing Permit No.: _____

Zoning Permit No.: NA

Mech. Permit No.: _____

Date: 09/23/09

Envir. C.O. No.: _____

Brad Sutton

Building Official

Zoning Official