

HTE# 08-5-21154

Harnett County Department of Public Health

25105

Improvement Permit

A building permit cannot be issued with only an Improvement Permit

ISSUED TO: DORIS ELLIOTT PROPERTY LOCATION: Hwy 210N
 NEW REPAIR EXPANSION SUBDIVISION: WAYNE MCCAY LOT # A
 Type of Structure: DWMT Site Improvements required prior to Construction Authorization Issuance:
 Proposed Wastewater System Type: 25% REDUCTION
 Projected Daily Flow: 480 GPD
 Number of bedrooms: 04 Number of Occupants: 8 max
 Basement Yes No
 Pump Required: Yes No May be required based on final location and elevations of facilities
 Type of Water Supply: Community Public Well Distance from well 100' feet Permit valid for: Five years
 Permit conditions: No expiration

Authorized State Agent: James E. Markham Date: 11-08 SEE ATTACHED SITE SKETCH
 The issuance of this permit by the Health Department in no way guarantees the issuance of other permits. The permit holder is responsible for checking with appropriate governing bodies in meeting their requirements. This site is subject to revocation if the site plan, plat, or the intended use changes. The Improvement Permit shall not be affected by a change in ownership of the site. This permit is subject to compliance with the provisions of the Laws and Rules for Sewage Treatment and Disposal and to conditions of this permit.

Construction Authorization

(Required for Building Permit)

The construction and installation requirements of Rules .1950, .1952, .1954, .1955, .1956, .1957, .1958, and .1959 are incorporated by references into this permit and shall be met. Systems shall be installed in accordance with the attached system layout.

ISSUED TO: DORIS ELLIOTT PROPERTY LOCATION: Hwy 210N
 Facility Type: DWMT New Expansion Repair
 Basement? Yes No Basement Fixtures? Yes No
 Type of Wastewater System** 25% REDUCTION (Initial) Wastewater Flow: 480 GPD
 (See note below, if applicable
25% REDUCTION (Repair)
 Installation Requirements/Conditions
 Septic Tank Size 1200 gallons Number of trenches 2
 Pump Tank Size _____ gallons Exact length of each trench 150 feet Trench Spacing: 9 Feet on Center
 Trenches shall be installed on contour at a Soil Cover: 6 inches
 Maximum Trench Depth of: 22-18 inches (Maximum soil cover shall not exceed
 (Trench bottoms shall be level to +1-1/4" 36" above the trench bottom)
 in all directions)
 Pump Requirements: _____ ft. TDH vs. _____ GPM Aggregate Depth: 6 inches below pipe
 _____ inches above pipe
 Conditions: _____ 12 inches total

**If applicable: I understand the system type specified is different from the type specified on the application. I accept the specifications of this permit.

Owner/Legal Representative Signature: _____ Date: _____

This Construction Authorization is subject to revocation if the site plan, plat, or the intended use changes. The Construction Authorization shall not be transferred when there is a change in ownership of the site. This Construction Authorization is subject to compliance with the provisions of the Laws and Rules for Sewage Treatment and Disposal and to the conditions of this permit. SEE ATTACHED SITE SKETCH

Authorized State Agent: James E. Markham Date: 11-6-08
 Construction Authorization Expiration Date: 11-6-13

HTE# 08-5-21154

Permit # 25105

Harnett County Department of Public Health Site Sketch

PROPERTY LOCATION: HWY 210
 ISSUED TO: DORES ELLIOTT SUBDIVISION WAYNE MCCAY LOT # A
 Authorized State Agent: [Signature] Date: 11-6-08

* WATER LINES
 10' off of any
 part of septic
 system

* MOST OF
 system will
 be able to be
 installed
 in open
 area, END
 of LINES
 will
 be
 in
 wooded
 area.

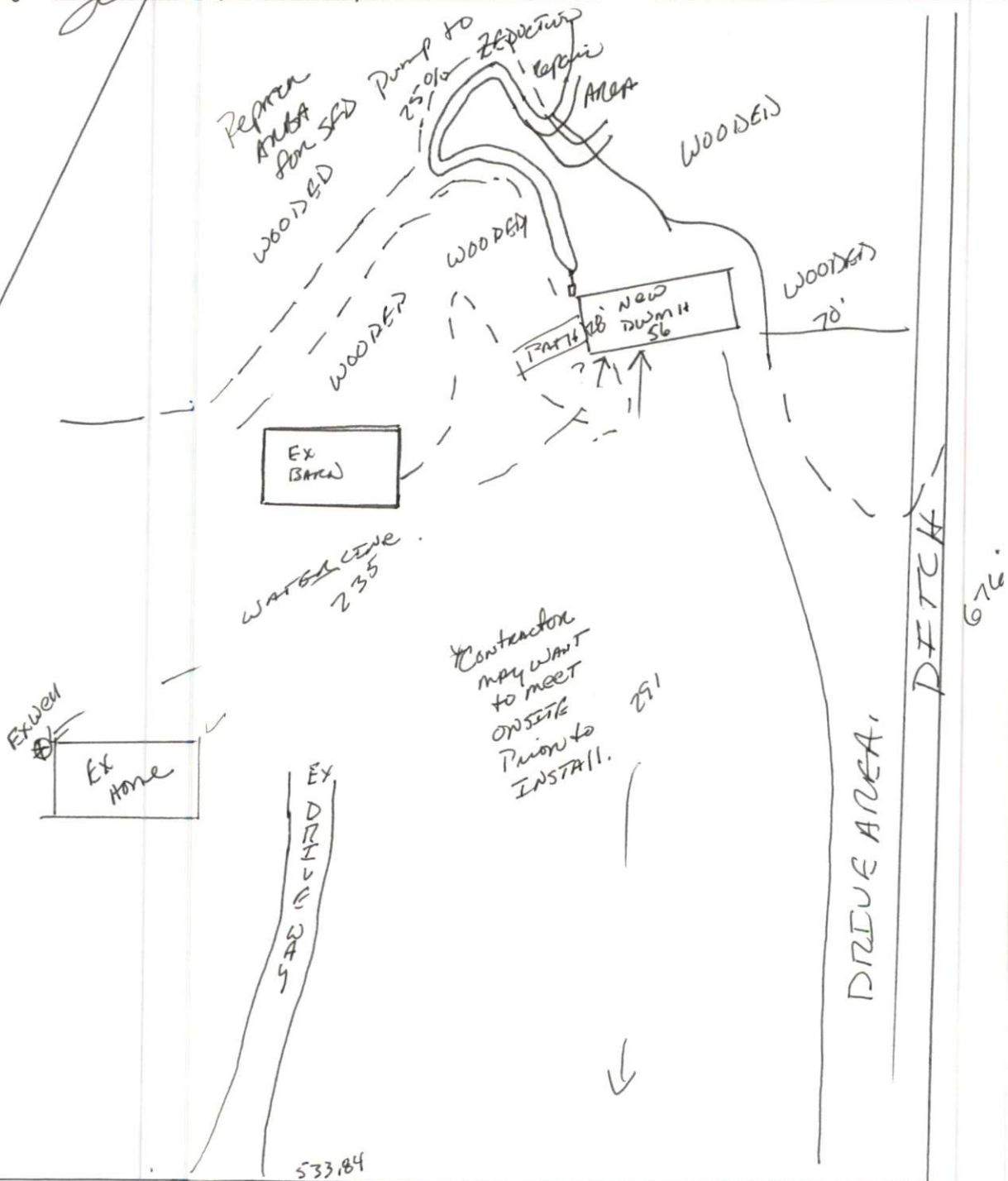

HWY 210