



-----  
ADDRESS . . : 10099 OLD US 421 SUBDIV:  
CONTRACTOR : PHONE :  
OWNER . . . : PATTERSON CLYDE PHONE : (919) 258-5538  
PARCEL . . . : 13-0600- - -0023- - -  
APPL NUMBER: 08-50020795 CP MANUFACTURED HOME RA 30 CRITERIA  
DIRECTIONS : GO 421 TOWARD SANFORD TURN LEFT ON OLD  
US 421 GO APPROX 8 MILES TURN LEFT ON  
THOMAS FARM RD S/D TO THE RIGHT LOT A  
JB  
-----

-----  
**STRUCTURE: 000 000 28X52 3BDR DWMH**  
FLOOD ZONE . . . . : FLOOD ZONE X  
# BEDROOMS . . . . . : 3.00 MOBILE HOME YEAR . . . . . : 1.00  
PROPOSED USE . . . . . : DWMH SEPTIC - EXISTING? . . . . . : NEW  
WATER SUPPLY . . . . . : COUNTY  
-----

-----  
**PERMIT: CPDW 00 CP MOBILE HOME DOUBLEWIDE**

TYP/SQ	REQUESTED COMPLETED	INSP RESULT	DESCRIPTION RESULTS/COMMENTS
H824 01	9/15/08	OT	ENVIR. OPERATIONS PERMIT TIME: 17:00 VRU #: 001678424
	9/15/08	AP	
T501 01	9/19/08	MR	R*MOBILE HOME FOUND./ M. WALL VRU #: 001679307
	9/19/08	AP	
A814 01	9/23/08	TI	ADDRESS CONFIRMATION TIME: 17:00 VRU #: 001681147
	10/02/08	AP	28 STACY LN
Z818 01	10/10/08	TI	PZ*ZONING INSPECTION VRU #: 001690429
	<u>10/10/08</u>	<u>R.B./DA</u>	

-----  
COMMENTS AND NOTES  
-----

Exterior of home is not completely covered with horizontal siding.

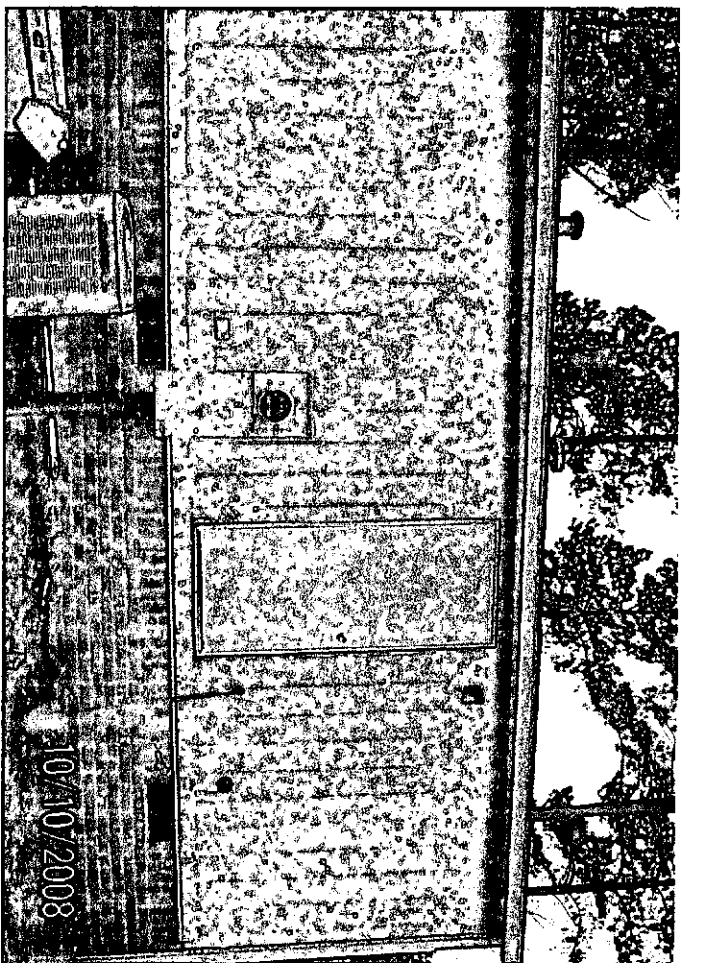
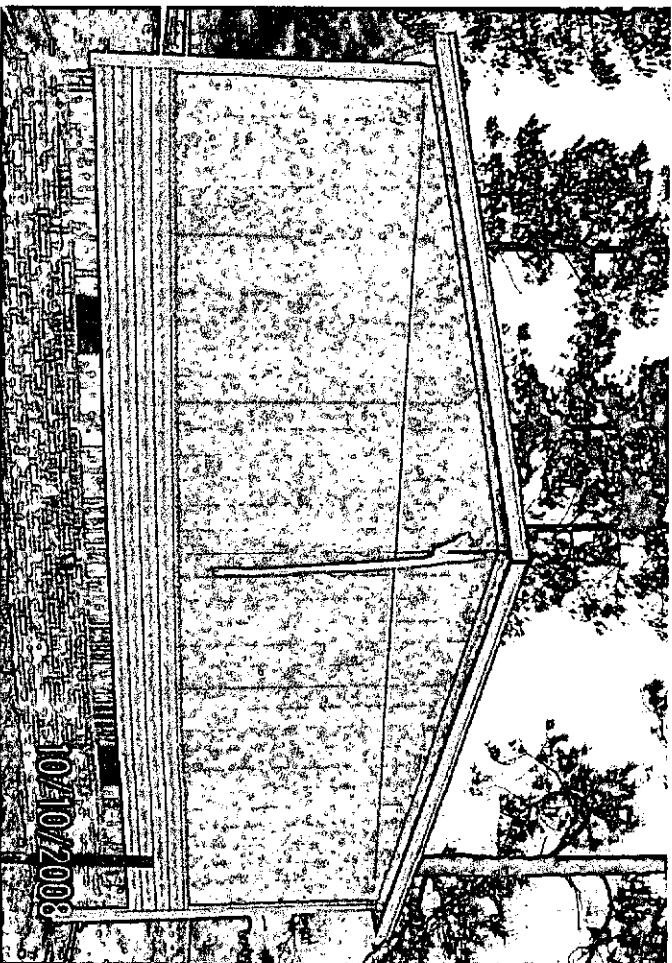
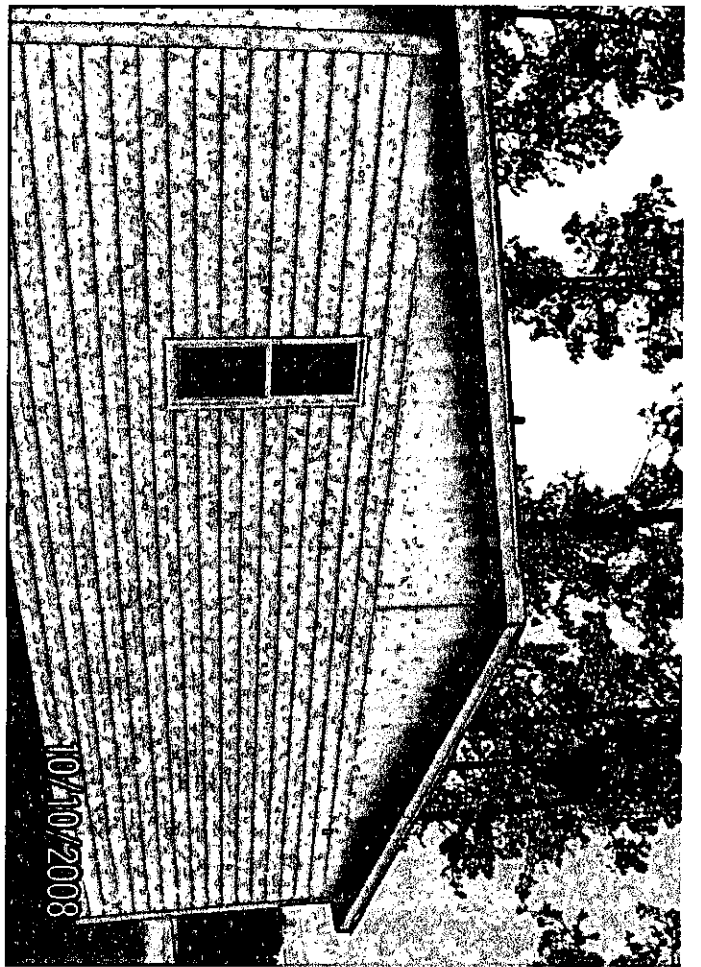
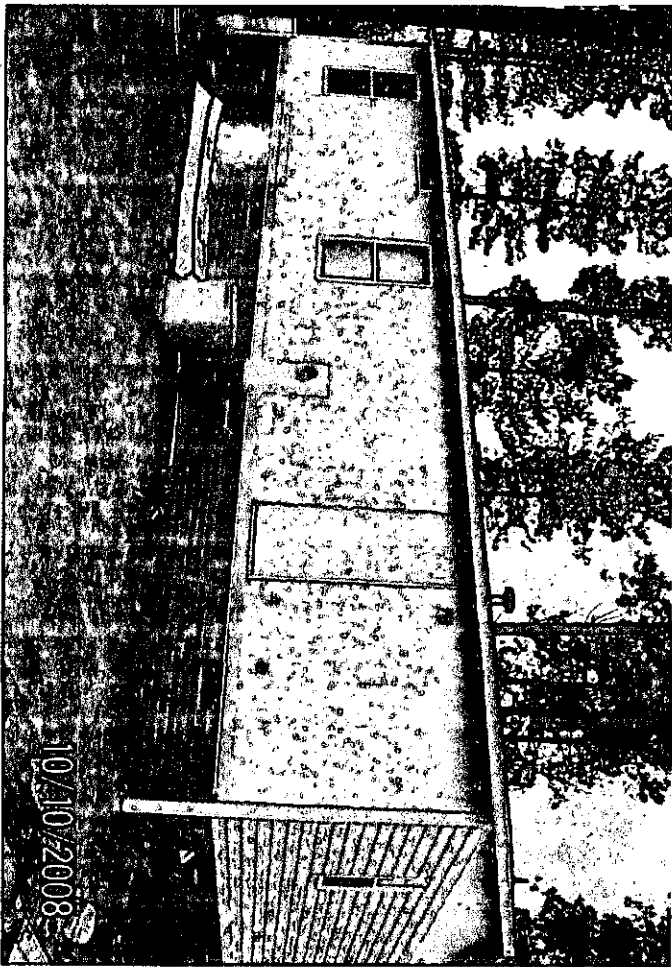

-----  
ADDRESS . . : 10099 OLD US 421 SUBDIV:  
CONTRACTOR : PHONE :  
OWNER . . . : PATTERSON CLYDE PHONE : (919) 258-5538  
PARCEL . . . : 13-0600- - -0023- - -  
APPL NUMBER: 08-50020795 CP MANUFACTURED HOME RA 30 CRITERIA  
DIRECTIONS : GO 421 TOWARD SANFORD TURN LEFT ON OLD  
US 421 GO APPROX 8 MILES TURN LEFT ON  
THOMAS FARM RD S/D TO THE RIGHT LOT A  
JB  
-----

STRUCTURE: 000 000 28X52 3BDR DWMH  
FLOOD ZONE . . . . : FLOOD ZONE X  
# BEDROOMS . . . . . : 3.00 MOBILE HOME YEAR . . . . . : 1.00  
PROPOSED USE . . . . . : DWMH SEPTIC - EXISTING? . . . . . : NEW  
WATER SUPPLY . . . . . : COUNTY  
-----

PERMIT: CPDW 00 CP MOBILE HOME DOUBLEWIDE

TYP/SQ	REQUESTED COMPLETED	INSP RESULT	DESCRIPTION RESULTS/COMMENTS
H824 01	9/15/08	OT	ENVIR. OPERATIONS PERMIT TIME: 17:00 VRU #: 001678424
	9/15/08	AP	
T501 01	9/19/08	MR	R*MOBILE HOME FOUND./ M. WALL VRU #: 001679307
	9/19/08	AP	
A814 01	9/23/08	TI	ADDRESS CONFIRMATION TIME: 17:00 VRU #: 001681147
	10/02/08	AP	28 STACY LN
Z818 01	10/10/08	RB	PZ*ZONING INSPECTION VRU #: 001690429
	10/10/08	DA	Exterior of home must have horizontal lap siding installed on all exterior walls.
Z818 02	10/16/08	TI	PZ*ZONING INSPECTION VRU #: 001691781
	<u>10/16/08</u>	<u>RB./AP</u>	

----- COMMENTS AND NOTES -----

-----  
ADDRESS . . : 10099 OLD US 421  
CONTRACTOR :  
OWNER . . . : PATTERSON CLYDE  
PARCEL . . . : 13-0600- - -0023- - -  
APPL NUMBER: 08-50020795 CP MANUFACTURED HOME RA 30 CRITERIA  
DIRECTIONS: GO 421 TOWARD SANFORD TURN LEFT ON OLD  
US 421 GO APPROX 8 MILES TURN LEFT ON  
THOMAS FARM RD S/D TO THE RIGHT LOT A  
JB  
-----

**STRUCTURE: 000 000 28X52 3BDR DWMH**

FLOOD ZONE . . . . : FLOOD ZONE X  
# BEDROOMS . . . . : 3.00 MOBILE HOME YEAR . . . . : 1.00  
PROPOSED USE . . . . : DWMH SEPTIC - EXISTING? . . . . : NEW  
WATER SUPPLY . . . . : COUNTY  
-----

**PERMIT: CPDW 00 CP MOBILE HOME DOUBLEWIDE**

TYP/SQ	REQUESTED COMPLETED	INSP RESULT	DESCRIPTION RESULTS/COMMENTS
H824 01	9/15/08	OT	ENVIR. OPERATIONS PERMIT TIME: 17:00 VRU #: 001678424
	9/15/08	AP	
T501 01	9/19/08	MR	R*MOBILE HOME FOUND./ M. WALL VRU #: 001679307
	9/19/08	AP	
A814 01	9/23/08	TI	ADDRESS CONFIRMATION TIME: 17:00 VRU #: 001681147
	10/02/08	AP	28 STACY LN 28 STACY LN LOT A
Z818 01	10/10/08	RB	PZ*ZONING INSPECTION VRU #: 001690429
	10/10/08	DA	Exterior of home must have horizontal lap siding installed on all exterior walls.
Z818 02	10/16/08	RB	PZ*ZONING INSPECTION VRU #: 001691781
	10/16/08	AP	
T507 01	10/24/08	TI	R*MANUFACTURED HOME FINAL VRU #: 001696525

*10-24-08* *AP*

----- COMMENTS AND NOTES -----

*FS*

