

HTE# 08-00-20571

Hamilton County Department of Public Health

24893

Improvement Permit

A building permit cannot be issued with only an Improvement Permit

ISSUED TO: CARSON NORRIS PROPERTY LOCATION: CORTER MORRISON RD
 SUBDIVISION: NE MORRISON LOT # 2
 NEW REPAIR EXPANSION
 Type of Structure: SUMH 16x78-3BA Site Improvements required prior to Construction Authorization Issuance:
 Proposed Wastewater System Type: GRAVEL
 Projected Daily Flow: 360 GPD
 Number of bedrooms: 3 Number of Occupants: 6 max
 Basement Yes No
 Pump Required: Yes No May be required based on final location and elevations of facilities
 Type of Water Supply: Community Public Well Distance from well 50 feet Permit valid for: Five years
 Permit conditions: STUB out Plumbing shallow At ground level or higher where shown. maintain All set Back meet onsite if question or Problem Arise No expiration
 Authorized State Agent: Ju Luan Date: 7-29-08 SEE ATTACHED SITE SKETCH

The issuance of this permit by the Health Department in no way guarantees the issuance of other permits. The permit holder is responsible for checking with appropriate governing bodies in meeting their requirements. This site is subject to revocation if the site plan, plat, or the intended use changes. The Improvement Permit shall not be affected by a change in ownership of the site. This permit is subject to compliance with the provisions of the Laws and Rules for Sewage Treatment and Disposal and to conditions of this permit.

Construction Authorization

(Required for Building Permit)

The construction and installation requirements of Rules .1950, .1952, .1954, .1955, .1956, .1957, .1958, and .1959 are incorporated by references into this permit and shall be met. Systems shall be installed in accordance with the attached system layout.

ISSUED TO: CARSON NORRIS PROPERTY LOCATION: CORTER MORRISON RD
 SUBDIVISION: NE MORRISON LOT # 2
 Facility Type: SUMH 16x78 3BA New Expansion Repair
 Basement? Yes No Basement Fixtures? Yes No
 Type of Wastewater System** GRAVEL (Initial) Wastewater Flow: 360 GPD
 (See note below, if applicable) 25% Reductor System (Repair)
 Installation Requirements/Conditions
 Septic Tank Size 1000 gallons Number of trenches 1
 Pump Tank Size _____ gallons Exact length of each trench 300 feet Trench Spacing: 9 Feet on Center
 Trenches shall be installed on contour at a Soil Cover: 6 inches
 Maximum Trench Depth of: 18 inches (Maximum soil cover shall not exceed 36" above the trench bottom)
 (Trench bottoms shall be level to +/-1/4" in all directions)
 Pump Requirements: _____ ft. TDH vs. _____ GPM Aggregate Depth: 6 inches below pipe
 Conditions: _____ 2 inches above pipe
12 inches total

**If applicable: I understand the system type specified is different from the type specified on the application. I accept the specifications of this permit.

Owner/Legal Representative Signature: _____ Date: _____

This Construction Authorization is subject to revocation if the site plan, plat, or the intended use changes. The Construction Authorization shall not be transferred when there is a change in ownership of the site. This Construction Authorization is subject to compliance with the provisions of the Laws and Rules for Sewage Treatment and Disposal and to the conditions of this permit. SEE ATTACHED SITE SKETCH

Authorized State Agent: Ju Luan Date: 07-29-08
Construction Authorization Expiration Date: 07-29-2013

HTE# 08-520-20571

Permit # 241893

Harnett County Department of Public Health Site Sketch

ISSUED TO: Carson Norris PROPERTY LOCATOR: Cortez Morrison M
SUBDIVISION: NE Morrison LOT # 2
Authorized State Agent: [Signature] Date: 07-25-08

SR
1274
222'

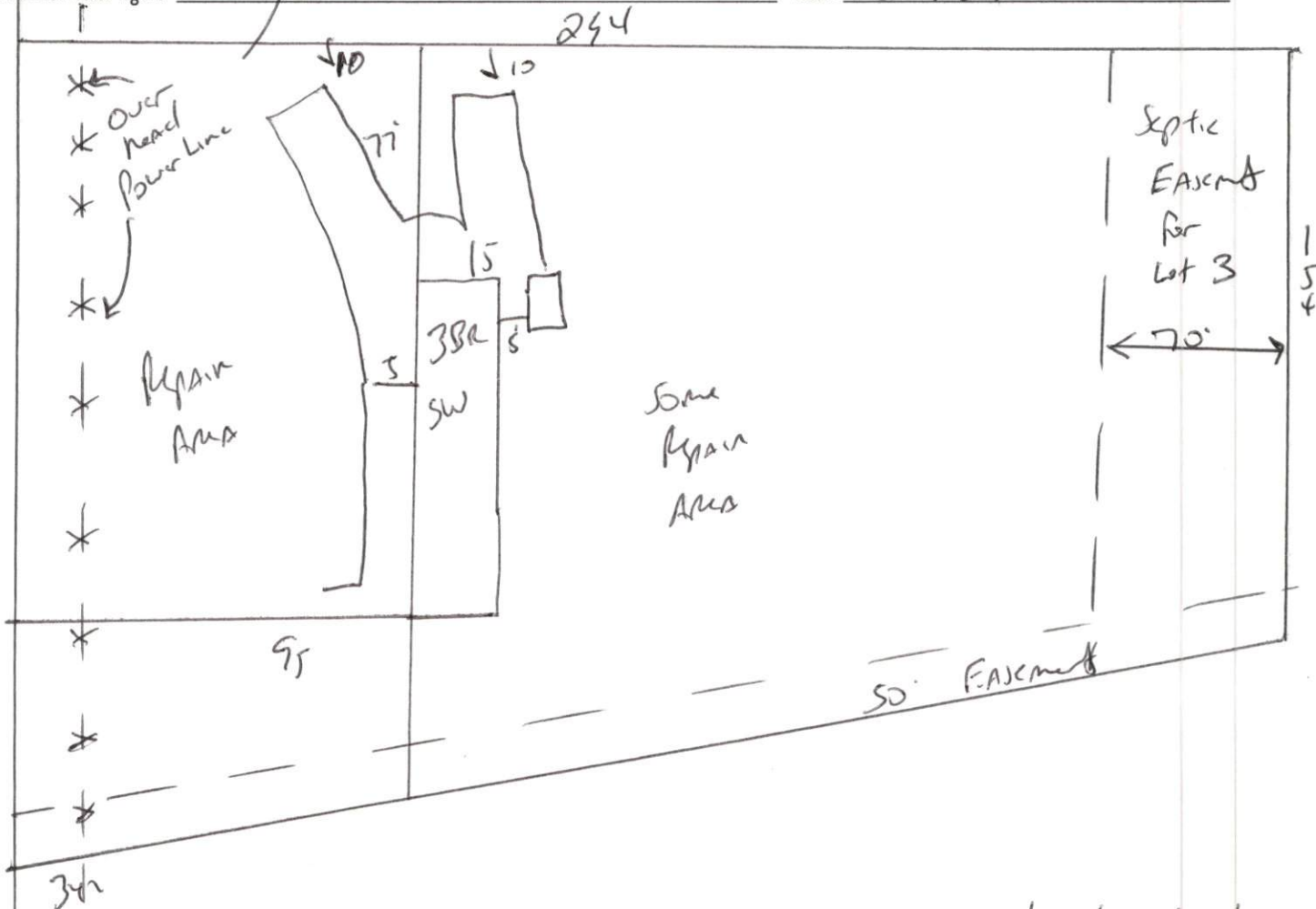

STUB OUT Plumbing shallow, at ground level or higher
 Where shown. Install 300' of gravel at 18"
 MAINTAIN All Set Backs
 Keep Drain Lines 10' from over head power Lines