

Property ID:
 Lot #:
 File #:
 Code:

**SOIL/SITE EVALUATION
 for ON-SITE WASTEWATER SYSTEM**

Owner:

Applicant: 19971

Address:

Date Evaluated: 5-14-08

Proposed Facility: DWMH

Design Flow (.1949): 480

Property Size:

Location of Site:

Property Recorded:

Water Supply: Public Individual Well

Spring Other

Evaluation Method: Auger Boring Pit

Cut

Type of Wastewater: Sewage Industrial Process

Mixed

P R O F I L E #	1940 Landscape Position/ Slope%	Horizon Depth (IN.)	SOIL MORPHOLOGY .1941		OTHER PROFILE FACTORS				Profile Class & LTAR
			.1941 Structure/ Texture	.1941 Consistence Mineralogy	.1942 Soil Wetness/ Color	.1943 Soil Depth (IN.)	.1956 Sapro Class	.1944 Restr Horiz	
1	L 45%	0-18	SL						4
		18-36	SC clay						
		36-44	SCL		42-44" 1.5% 4.2				
2	L 45%	0-16	SL						3
		16-36	SC-clay		28-30" 2.5% 4.2				
3	L	0-15	SL						20
		15-36	SC-clay		26" 1.5% 4.2				

Description	Initial System	Repair System
Available Space (.1945)	/	/
System Type(s)		
Site LTAR		

Other Factors (.1946):

Site Classification (.1948): PS

Evaluated By: [Signature]

Others Present:

COMMENTS: _____

<u>LANDSCAPE POSITIONS</u>	<u>GROUP</u>	<u>TEXTURES</u>	<u>.1955 LTAR</u>	<u>CONSISTENCE MOIST</u>	<u>WET</u>
R-RIDGE	I	S-SAND	1.2 - 0.8	VFR-VERY FRIABLE FR-FRIABLE FI-FIRM VFI-VERY FIRM EFI-EXTREMELY FIRM	NS-NON-STICKY SS-SLIGHTLY STICKY S-STICKY VS-VERY STICKY NP-NON-PLASTIC SP-SLIGHTLY STICKY P-PLASTIC VP-VERY PLASTIC
S-SHOULDER SLOPE		LS-LOAMY SAND			
L-LINEAR SLOPE	II	SL-SANDY LOAM	0.8 - 0.6		
FS-FOOT SLOPE		L-LOAM			
N-NOSE SLOPE	III	SI-SILT-	0.6 - 0.3		
H-HEAD SLOPE		SIL-SILT LOAM			
CC-CONCLAVE SLOPE		CL-CLAY LOAM			
CV-CONVEX SLOPE		SCL-SANDY CLAY LOAM			
T-TERRACE		SICL-SILTY CLAY LOAM			
FP-FLOOD PLAN	IV	SIC-SILTY CLAY	0.4 - 0.1		
		C-CLAY			
		SC-SANDY CLAY			

STRUCTURE
 SG-SINGLE GRAIN
 M-MASSIVE
 CR-CRUMB
 GR-GRANULAR
 SBK-SUBANGULAR BLOCKY
 ABK-ANGULAR BLOCKY
 PL-PLATY
 PR-PRISMATIC

MINERALOGY
 SLIGHTLY EXPANSIVE
 EXPANSIVE

Show profile locations and other site features (dimensions, reference or benchmark, and North).

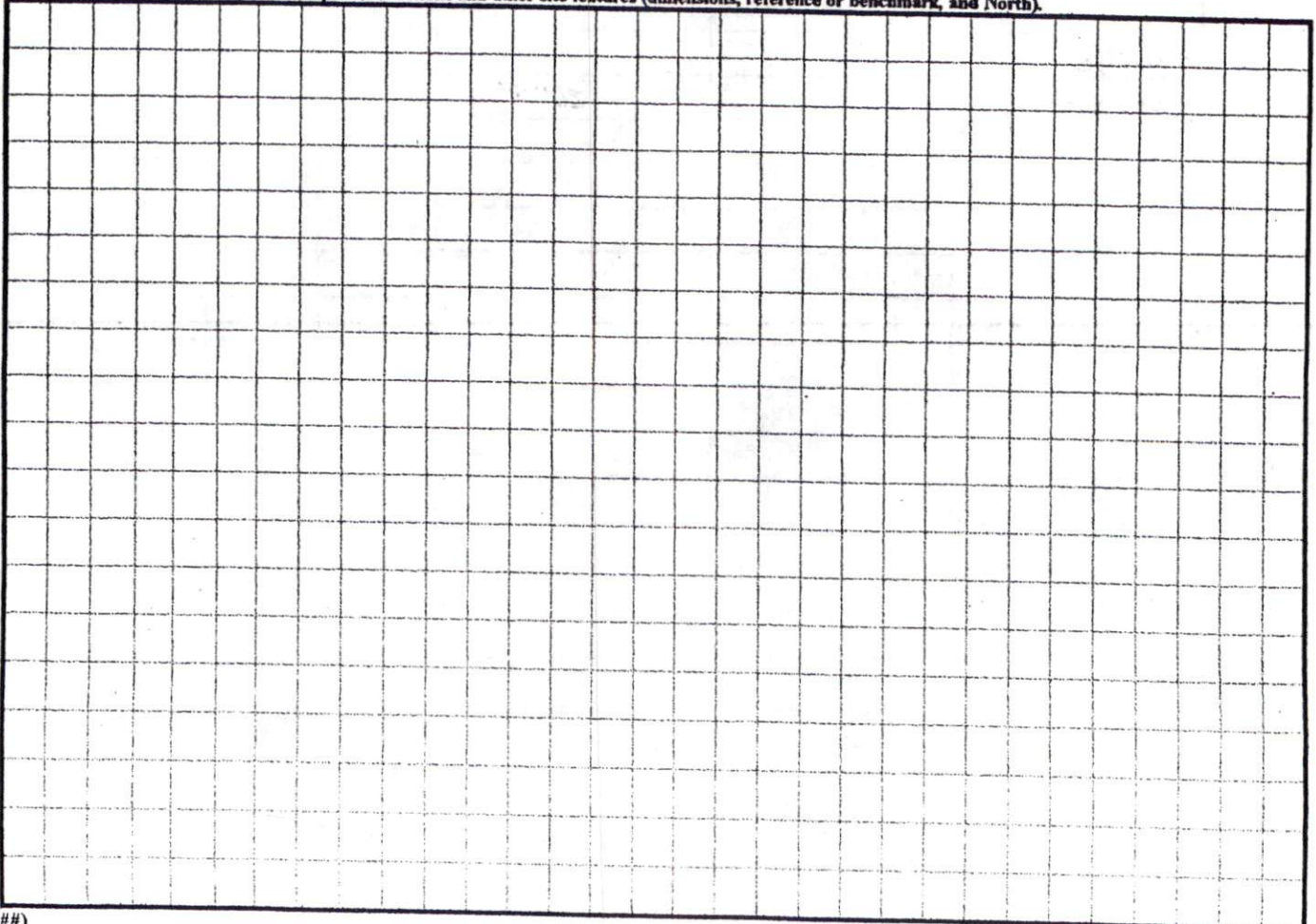

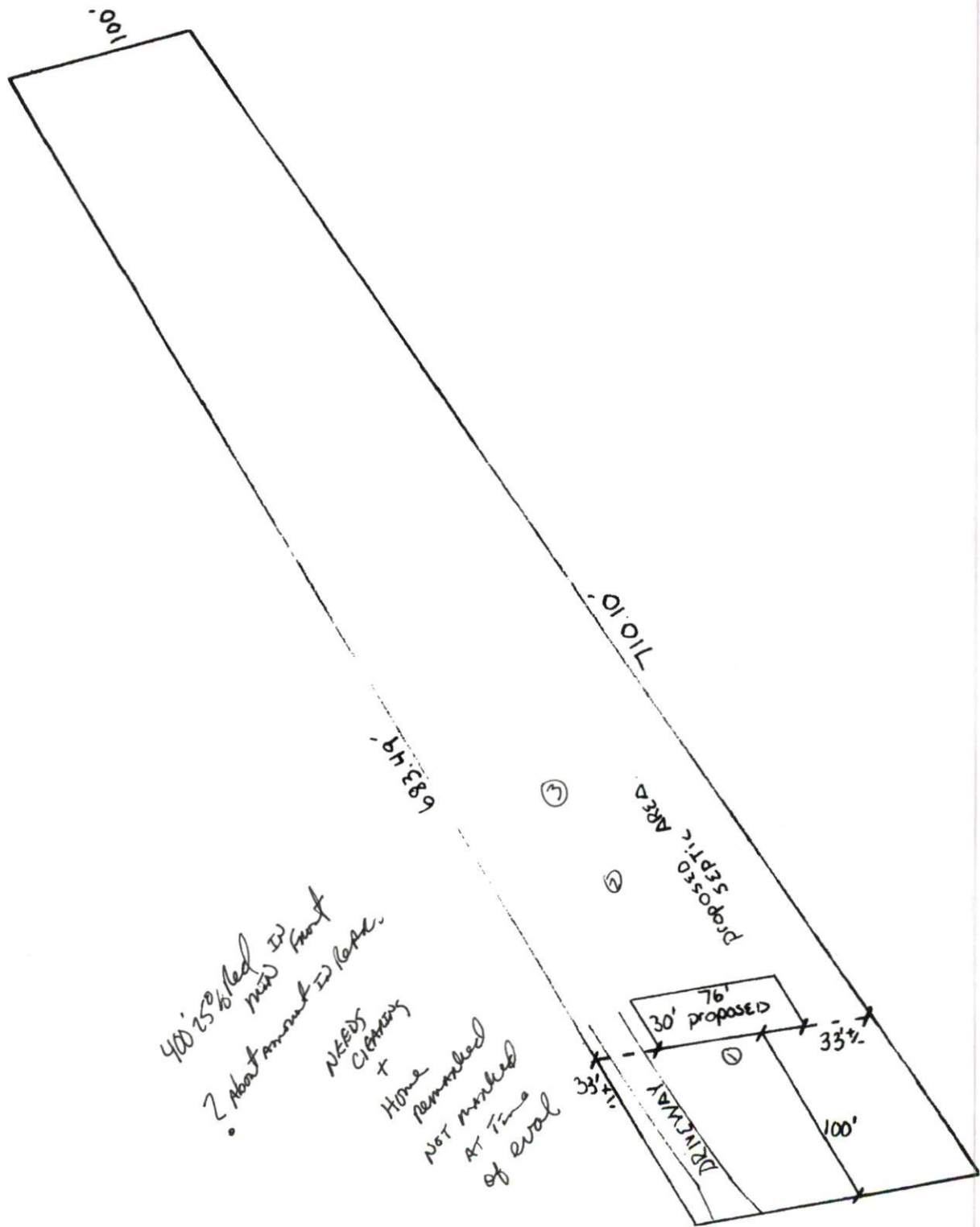

SITE PLAN APPROVAL

DISTRICT RA-30 USE DWMAH

#BEDROOMS 4

Date 4-30-08 V.C. Brown
 Zoning Administrator