

914-662-4444
5429 Fayetteville Rd
Raleigh NC 27603

Application # 0850019971

Harnett County Central Permitting
PO Box 65 Lillington, NC 27546

Telephone Number: 910-893-7525 Fax 910-893-2793 www.harnett.org/permits

Application for Manufactured Home Set-Up Permit
(Please fill out each part completely)

Part I - Owner Information:

Home Owner Information (To be completed by owner of the manufactured home)

Name: Phillip Walter ^{MA 12/14} Address: 5020 Huimax Ln
City: Raleigh State: NC Zip: 27610 Daytime Phone: 919 868-7199

Landowner Information (To be completed by landowner, if different than above)

Name: _____ Address: _____
City: _____ State: _____ Zip: _____ Daytime Phone: () _____

Part II - Contractor Information (To be completed by Contractors or Homeowner, if applicable.
Name, address, & phone must match information on license)

A. Set-Up Contractor Company Name: Carolina Mobile Contractors
Phone: 252-438-1792 Address: 2720 Owens Chapel Rd
City: Claxton State: NC Zip: 27525
Setup Signature: M. Duns State Lic# 3255

B. Electrical Contractor Company Name: Glenn's Service Co Inc
Phone: 919-779-0849 Address: 6005 Brack Penny Rd
City: Raleigh State: NC Zip: 27603
Electrician's Signature: Billy Allen State Lic# 12810C

C. Mechanical Contractor Company Name: Glenn's Service Co Inc
Phone: 919-779-0849 Address: 6005 Brack Penny Rd
City: Raleigh State: NC Zip: 27603
HVAC Signature: Billy Allen State Lic# 12327 H3

D. Plumbing Contractor Company Name: Priority Plumbing Contractors
Phone: 919-639-7200 Address: PO Box 261
City: Willow Springs State: NC Zip: 27592
Plumber's Signature: Steve Jefferson State Lic# 18550 P1

Part III - Manufactured Home Information

Model Year: 08 Size: 30x74 **Complete & follow zoning criteria sheet**

Park Name: _____ Lot Number: _____

I hereby certify that I have the authority to apply for this permit, that the application is correct including the contractor information and signatures, and that the construction or installation will conform to the applicable manufactured home set-up requirements, and the Harnett County Zoning Ordinance. I understand that if any item is incorrect or false information has been provided that this permit could be revoked.

[Signature]
Signature of Home Owner or Agent

4/30/2008
Date

*Effective July 1, 2004, a County Tax Department Moving Permit must be provided before a Set Up Permit will be issued. It is purchased from the tax office of the county that the home is moved from. If the home is from a dealer, we need proof of year on the Form 500 and if available, the serial number.
List of inspections and Egress requirements available upon request. Progress Energy customers must provide Premise Number.

Form 500 In this contract the words I and MY refer to the Buyer and Co-Buyer signing this contract. The words Y and YOUR refer to the Dealer/Retailer/Seller. Subject to the terms and conditions in the Warranties and Notices, you agree to sell and I agree to purchase the following described unit.

BUYER(S) PHILLIP WALKER
 ADDRESS _____
 DELIVERY ADDRESS _____
 DELIVERY COUNTY _____ PHONE _____
 SALESPERSON _____ SALESPERSON LICENSE # _____
 DEALER LICENSE # 0060129 BROKER LICENSE # _____

E. Pricing Itemization:	
BASE CASH PRICE	<u>\$88,525.⁰⁰</u>
TAXABLE OPTIONS / IMPROVEMENTS	<u>\$40,000.⁰⁰</u>
TAXABLE SUB-TOTAL	<u>\$128,525.⁰⁰</u>
NON-TAXABLE OPTIONS/ IMPROVEMENTS	
TOTAL BASE PRICE	
SALES TAX	<u>\$1,600.⁰⁰</u>
FEES	
TOTAL HOME VALUE (Insurance Value)	
INSURANCE	
EXTENDED SERVICE CONTRACT	
LENDER PREPAID FINANCE CHARGES	
TOTAL CASH PRICE	<u>\$129,125.⁰⁰</u>
TRADE-IN ALLOWANCE	
LESS BAL. DUE ON ABOVE	
NET ALLOWANCE	
DEPOSIT	<u>\$1,000.⁰⁰</u>
ADDITIONAL CASH DUE BY OTHER DOWN PAYMENT:	
REFUNDABLE DEPOSIT	
LESS TOTAL CREDITS	<u>\$1,000.⁰⁰</u>
SALES TAX (If not included above)	
LOAN AMOUNT (including points)	
LESS LENDER PREPAID FINANCE CHARGES	
UNPAID BALANCE OF CASH SALES PRICE	<u>\$128,125.⁰⁰</u>

A. Manufactured Home: NEW USED IF 'NEW': STOCK SPECIAL ORDER

MANUFACTURER	MODEL	YEAR	STOCK NUMBER	#BEDRMS	# SECTIONS
PROPOSED DELIVERY DATE	LABEL DECAL NUMBERS	ID OR SERIAL NUMBERS	FLOOR SIZE (Excluding Hitch)		
HITCH SIZE					

Insulation Information:	LOCATION	R-VALUE	THICKNESS	TYPE OF INSULATION
THIS INSULATION INFORMATION WAS FURNISHED BY THE MANUFACTURER AND IS DISCLOSED IN COMPLIANCE WITH THE FEDERAL TRADE COMMISSION RULE 16CRP, SECTION 460.16.	CEILING			
	EXTERIOR			
	FLOORS			

B. Contract Options: See attached Contract Options pages for specific optional equipment.

C. Trade-In: Make: _____ Model: _____ Year: _____
 Serial # _____ Bedrooms: _____ Size: _____
 Title # _____ Color: _____
 Lien Holder: _____ Payoff Amount: _____
 TRADE-IN DEBT TO BE PAID BY: BUYER SELLER

D. Remarks and Notices:

ESTIMATED INTEREST RATE _____ %
 NUMBER OF YEARS FINANCED _____
 ESTIMATED MONTHLY PAYMENTS _____

Includes PALM HARBOR'S Exclusive One/Five Factory New Home Warranty with 1 year Limited Warranty and Extended Protection plan to Five Years.

- * If provided by Palm Harbor Homes, Delivered, Set-Up and Tied down to State Code.
- * Customer Responsible for All Utility Hookups including Water, Sewer, Gas, Electric, and obtaining all permits unless specified in writing on this contract.
- * Purchase of Home does not include Furniture, Light Bulbs or Decor items.
- * Palm Harbor Homes retains all wheels, axles and tires.

Terms apply to stated purchase price. Any changes to financing terms, unless more favorable to the buyer, require a new contract be issued and a new 3-day cancellation period. The North Carolina Customer's Notice of Cancellation is provided with this contract.

At the discretion of Palm Harbor Homes, this agreement shall be null and void or subject to price increase if I do not close within 90 days of the date of this agreement.

NOTICE: THIS CONTRACT IS SUBJECT TO ARBITRATION AND IS THE FULL AND COMPLETE CONTRACT. THERE ARE NO ORAL PROMISES INCLUDED OR IMPLIED.

NOTE: SEE WARRANTY, EXCLUSIONS AND LIMITATIONS OF DAMAGES ON PAGE FOUR

F. Additional Information: PROMO - 2500.⁰⁰
(PS) \$125,625.⁰⁰

CONTINGENT ON FINDING CUSTOMER APPROVED LAND

THIS AGREEMENT CONTAINS THE ENTIRE UNDERSTANDING BETWEEN YOU AND ME AND NO OTHER REPRESENTATION OR INDUCEMENT SPOKEN OR WRITTEN HAS BEEN MADE WHICH IS NOT CONTAINED IN THIS CONTRACT.

You and I certify that the additional terms and conditions printed on all pages of this contract are agreed to as part of this agreement, the same as if printed above the signatures. My (Our) purchase of the manufactured home including optional equipment and accessories, insurance, etc. is voluntary and my trade-in is free of liens, except as noted.

I OR WE ACKNOWLEDGE RECEIPT OF A COPY OF THIS ORDER AND THAT I, OR WE HAVE READ AND UNDERSTAND ALL PAGES OF THIS AGREEMENT.

I UNDERSTAND THAT I HAVE THE RIGHT TO CANCEL THIS PURCHASE BEFORE MIDNIGHT OF THE THIRD BUSINESS DAY AFTER THE DATE THAT I HAVE SIGNED THIS AGREEMENT. I UNDERSTAND THAT THIS CANCELLATION MUST BE IN WRITING. IF I CANCEL THE PURCHASE AFTER THE THREE-DAY PERIOD, I UNDERSTAND THAT THE DEALER MAY NOT HAVE ANY OBLIGATION TO GIVE ME BACK ALL THE MONEY I PAID TO THE DEALER. I UNDERSTAND THAT ANY CHANGE TO THE TERMS OF THE PURCHASE AGREEMENT BY THE DEALER WILL CANCEL THIS AGREEMENT.

DEALER WILL NOT DELIVER OR COMMENCE SETUP PROCEDURES UNTIL THE FINAL RETAIL INSTALLMENT CONTRACT THREE-DAY CANCELLATION HAS EXPIRED.

Palm Harbor Homes 0060129 BUYER SIGNATURE: Phillip Walker 2/2/08
 Retailer Retailer License # Social Security Number: 243-691-2954 Date
 Not Valid Unless Signed and Accepted by the General Manager of the Sales Center Identified Above Birthdate: 7/16/71 Driver's License # & State: NC 76898883
 Accepted By: _____ Date: 2/2/08 CO-BUYER SIGNATURE: _____ Date
 Printed Name: CHARLIE HALL License #: 24798770 Social Security Number: _____ Date
 Birthdate: _____ Driver's License # & State: _____



Palm Harbor Homes



FLEETWOOD HOMES

Vogue Series: Model 0764V
4 Bedrooms · 2 Baths · 2,280 Square Feet

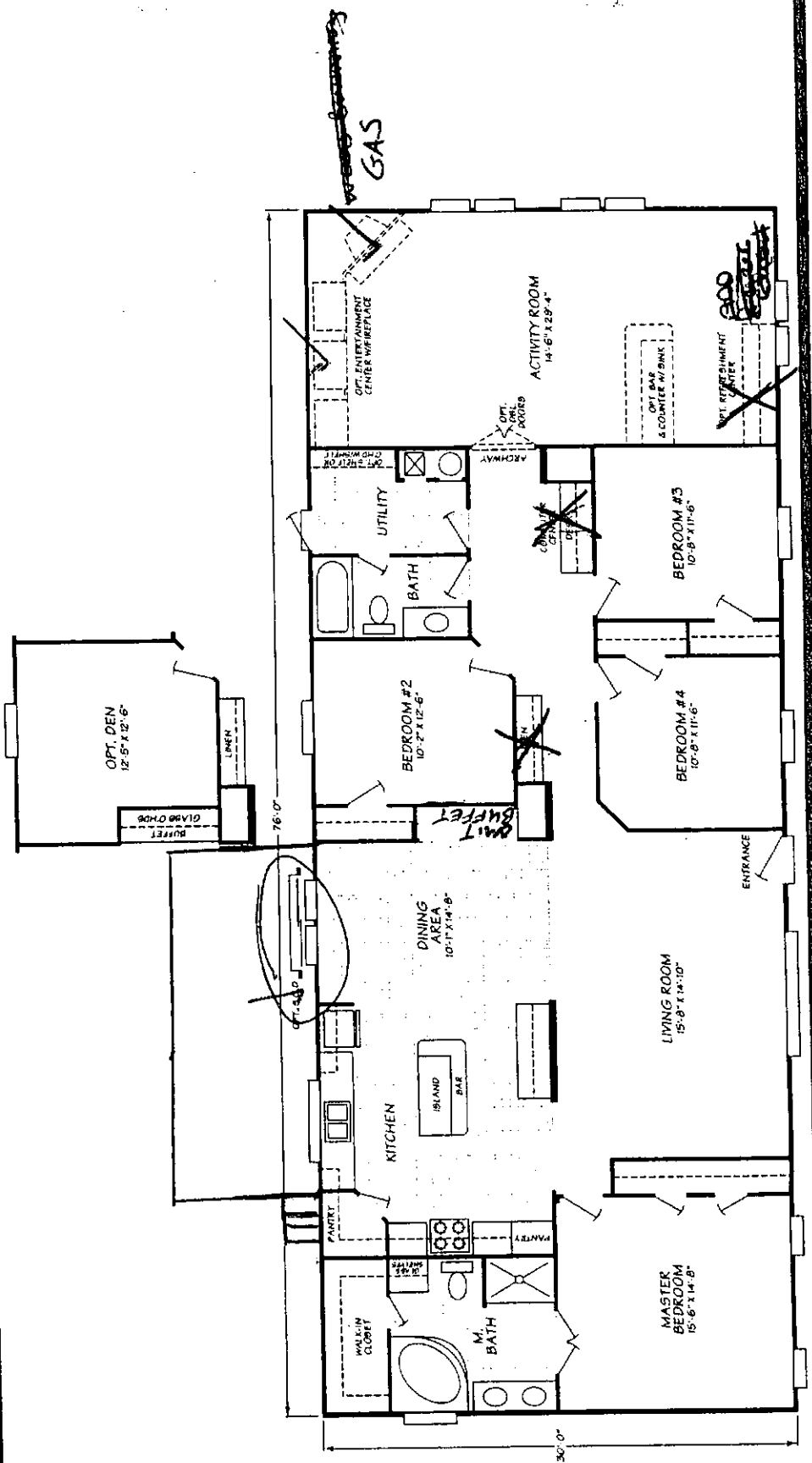

Fleetwood Homes reserves the right to change colors, prices, specifications, models, dimensions and materials without notice. Rendering and diagrams are meant to be representative and, in keeping with Fleetwood's policy of constant updating and improvement, may vary from the actual home. All dimensions are nominal and approximated. Square footage is measured from exterior wall to exterior wall, and is an approximate figure. Length indicated in floorplans is floor length only. The length of the hitch is not included. (Add four feet to arrive at transportable length). Ask your retailer for specifics. PRICE AND SPECIFICATIONS SUBJECT TO CHANGE WITHOUT NOTICE OR OBLIGATION.

