

COMMENTS: _____

<u>LANDSCAPE POSITIONS</u>	<u>GROUP</u>	<u>TEXTURES</u>	<u>.1955 LTAR</u>	<u>CONSISTENCE MOIST</u>	<u>WET</u>
R-RIDGE	I	S-SAND	1.2 - 0.8	VFR-VERY FRIABLE	NS-NON-STICKY
S-SHOULDER SLOPE		LS-LOAMY SAND			
L-LINEAR SLOPE	II	SL-SANDY LOAM	0.8 - 0.6	FR-FRIABLE	SS-SLIGHTLY STICKY
FS-FOOT SLOPE		L-LOAM		FI-FIRM	S-STICKY
N-NOSE SLOPE	III	SI-SILT- SIL-SILT LOAM CL-CLAY LOAM SCL-SANDY CLAY LOAM SICL-SILTY CLAY LOAM	0.6 - 0.3	VFI-VERY FIRM	VS-VERY STICKY
H-HEAD SLOPE				EFI-EXTREMELY FIRM	NP-NON-PLASTIC
CC-CONCLAVE SLOPE					SP-SLIGHTLY STICKY
CV-CONVEX SLOPE					P-PLASTIC
T-TERRACE					VP-VERY PLASTIC
FP-FLOOD PLAN	IV	SIC-SILTY CLAY C-CLAY SC-SANDY CLAY	0.4 - 0.1		

STRUCTURE
 SG-SINGLE GRAIN
 M-MASSIVE
 CR-CRUMB
 GR-GRANULAR
 SBK-SUBANGULAR BLOCKY
 ABK-ANGULAR BLOCKY
 PL-PLATY
 PR-PRISMATIC

MINERALOGY
 SLIGHTLY EXPANSIVE
 EXPANSIVE

Show profile locations and other site features (dimensions, reference or benchmark, and North).

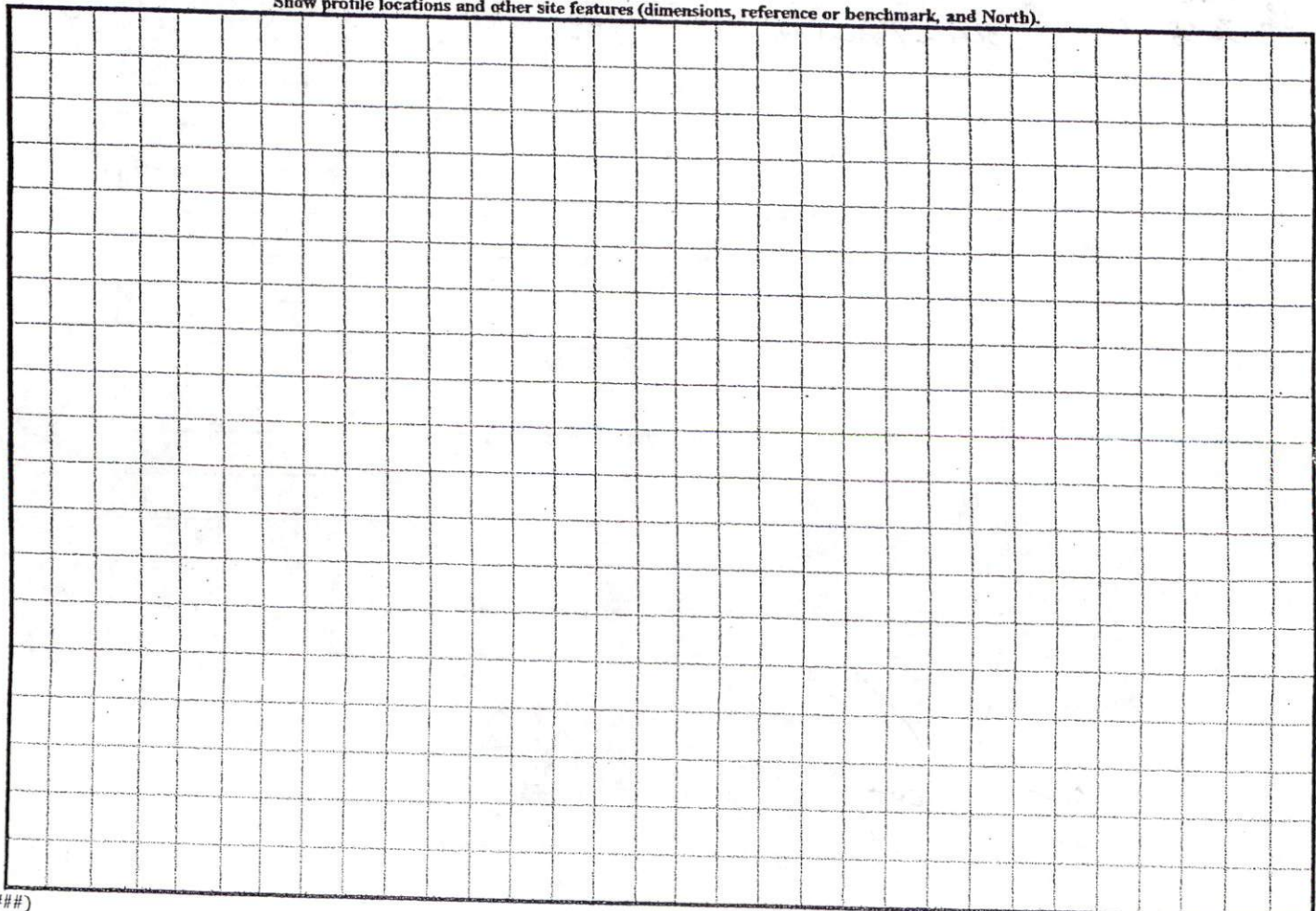



SITE LOCATION



Barbara Heath et al
DB 982 PG 956
PIN 0682-78-7714.000

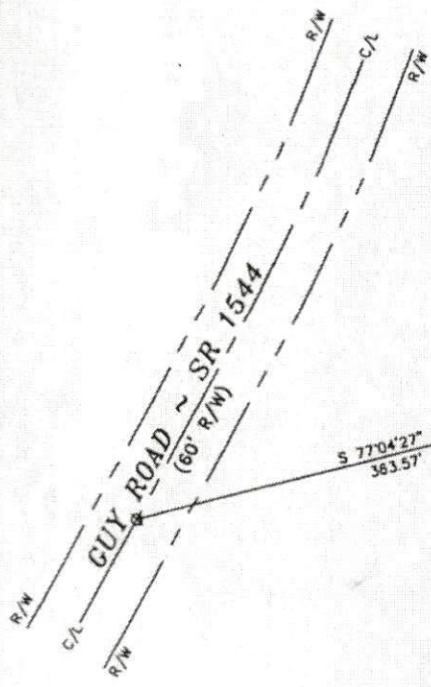
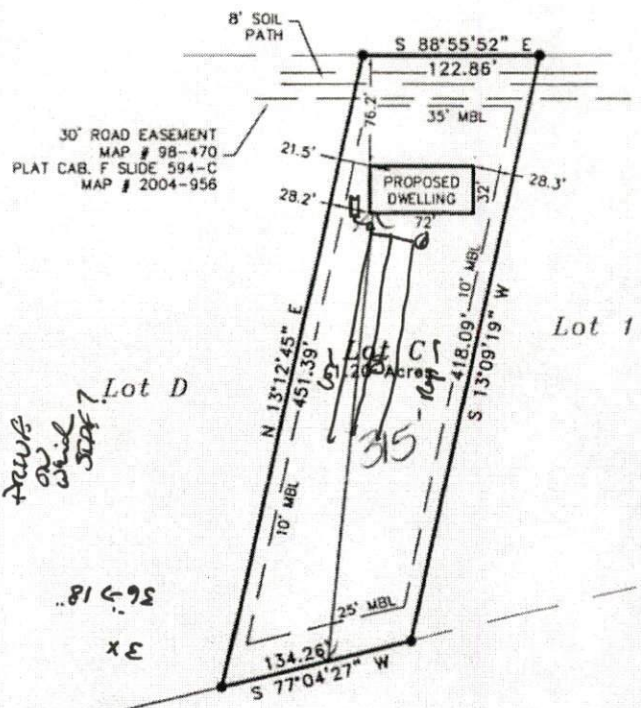

Lot D
Handwritten notes: "Handwritten notes on Lot D" and "81 ← 92 X E"

Revised
Louise Smith SITE PLAN APPROVAL
No Reference
PIN: 0682-87-8525.000
DISTRICT RA30 USE DwMH
#BEDROOMS 4
10/27/05 PRR
Zoning Administrator

NOTE:
SUBJECT PROPERTY IS OUTSIDE OF ANY FLOOD HAZARD AREA
ACCORDING TO MAP BOOK 2005 PAGE 427 OF THE HARNETT
COUNTY REGISTRY.



I, Timothy L. Kennedy, hereby certify that this map was drawn under my supervision from an actual survey made under my supervision and that there are no visible encroachments on the property other than those shown.

- NO IRON SET
- ▲ P K NAIL
- RAILROAD SPIKE
- NEW IRON PIN
- EXIST. IRON PIN
- CONCRETE MDN.
- SEE NOTE FLOOD HAZARD ZONE

SURVEY FOR

CAROL SIKES

GUY ROAD

LOT NO. C BLOCK NO. --- SECTION NO. ---

WILLIAM PENN GUY SUBDIVISION

BLACK RIVER TWSP., HARNETT COUNTY, NC

RECORDED IN MAP BOOK 2005 PAGE NO. 427

SCALE: 1" = 100' DATE: 10-19-05 ORDER 05-625

PRELIMINARY PLAT
NOT FOR RECORDING
CONVEYANCE OR SALES

Herring-Sutton & Associates, P.A.
ENGINEERS SURVEYORS PLANNERS
2201 NASH ST NW WILSON, N.C. 27896 TEL. (252)291-8887