

Southeastern Soil & Environmental Associates, Inc.

P.O. Box 9321
Fayetteville, NC 28311
Phone/Fax (910) 822-4540

November 22, 2004

Harnett County Health Department
PO Box 09
Lillington, N.C. 27546

Re: Final recommendations, Lots 1 - 6, Cortez Morrison Road (Clyde L. Patterson & J.D. Ashworth Subdivision), Harnett County, North Carolina

To whom it may concern,

A preliminary soils investigation has been completed for each of the above referenced lots. The property is located on Cortez Morrison Road as shown on the accompanying map. The purpose of the investigation was to determine the ability of the soil to support any subsurface waste disposal systems for each proposed lot. All ratings and determinations were made in accordance with "Laws and Rules for Sanitary Sewage Collection, Treatment, and Disposal, 15A NCAC 18A .1900".

Each lot appears to contain at least one area that meets minimum criteria for subsurface waste disposal systems for at least a 3 bedroom home (may include the use of conventional, gravelless drainlines, low pressure pipe, pumps, fill, large diameter pipe, french drains, pretreatment, etc.). Soil characteristics in the usable area were dominantly provisionally suitable to at least 24 inches (including .1940, .1941, .1942, .1943, .1944 and .1945). A soil map indicating typical soil areas that meet these criteria is enclosed. Each of the lots appears to contain sufficient available space for a repair area for at least a 3 bedroom home (may include the use of LPP, PPBPS, infiltrator, fill, sand filter, etc.).

Any or all lots may require specific design/layout on our part prior to action by the local health department due to space and soil considerations (at separate cost to client).

As with any property, this report does not guarantee or represent approval or issuance of permit as needed by the client from the local health department (buyers of these properties should obtain appropriate permits from the local health department prior to completing purchase obligations or financial commitments). This report only addresses rules in force at the time of evaluation. Permits will only be granted if the local health department concurs with the findings of this report. This report only represents my professional opinion as a licensed soil scientist. I trust this is the information you require at this time. If you have any questions, please call.

Sincerely,



Mike Eaker
NC Licensed Soil Scientist



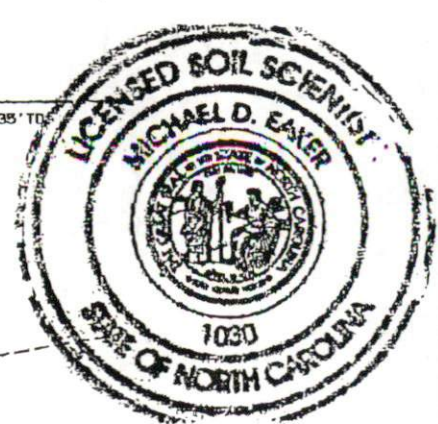
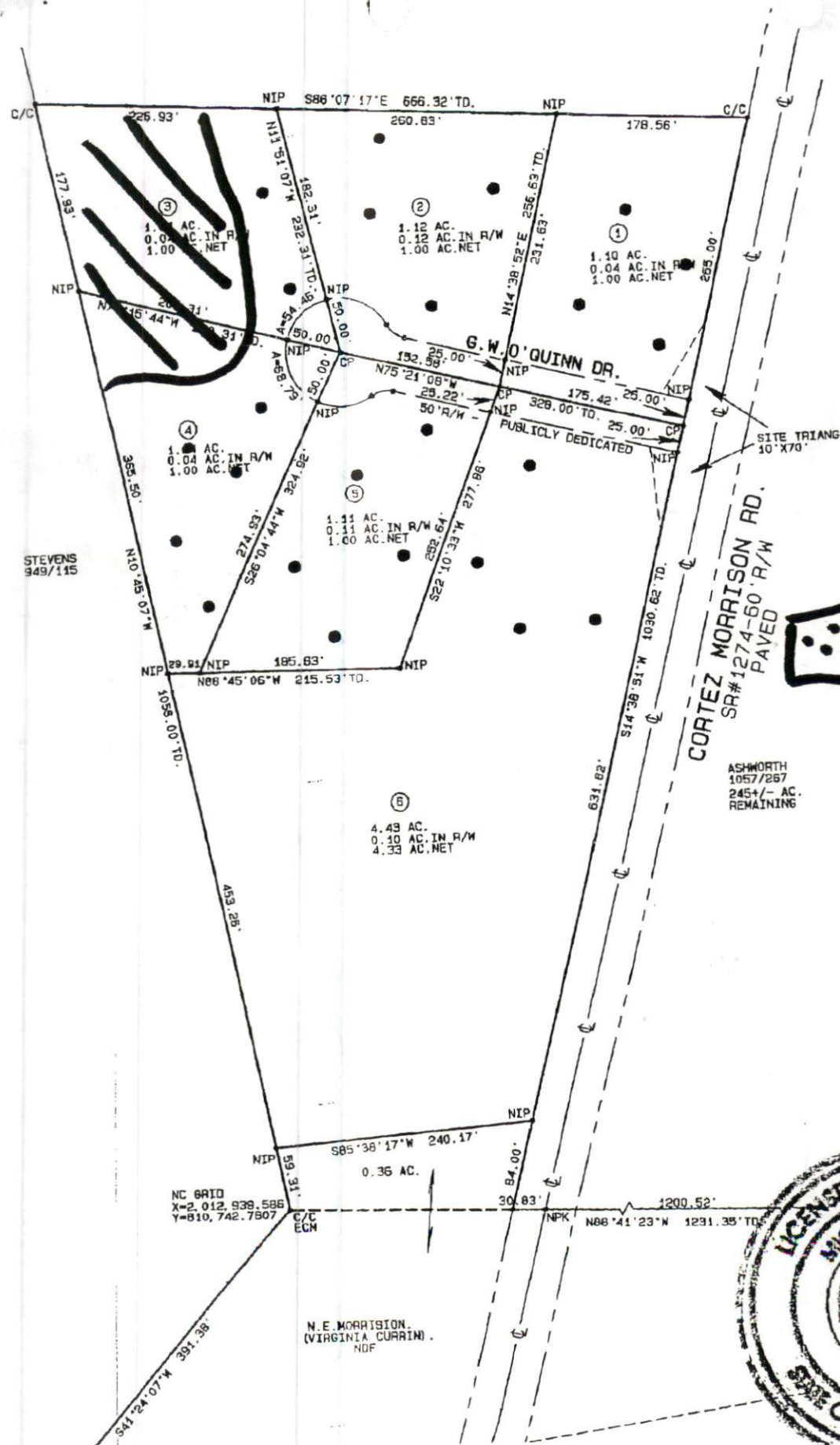

2m
9PV
P.P

Wm
fue

2m
9PV

H2

173

4/275
18"

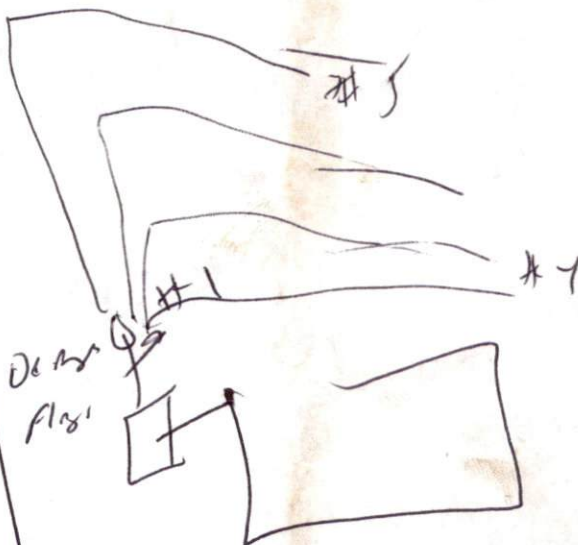

2m
9PV
P.