

**SOIL/SITE EVALUATION  
 for ON-SITE WASTEWATER SYSTEM**

Owner: \_\_\_\_\_ Applicant: \_\_\_\_\_  
 Address: \_\_\_\_\_ Date Evaluated: \_\_\_\_\_  
 Proposed Facility: \_\_\_\_\_ Design Flow (.1949): \_\_\_\_\_ Property Size: \_\_\_\_\_  
 Location of Site: \_\_\_\_\_ Property Recorded: \_\_\_\_\_  
 Water Supply:  Public  Individual  Well  Spring  Other  
 Evaluation Method:  Auger Boring  Pit  Cut  
 Type of Wastewater:  Sewage  Industrial Process  Mixed

P R O F I L E #	.1940 Landscape Position/ Slope%	Horizon Depth (IN.)	SOIL MORPHOLOGY .1941		OTHER PROFILE FACTORS				Profile Class & LTAR
			.1941 Structure/ Texture	.1941 Consistence Mineralogy	.1942 Soil Wetness/ Color	.1943 Soil Depth (IN.)	.1956 Sapro Class	.1944 Restr Horiz	
1	L 4%	0-30	SL	FR GR N5N0					.5
		30-40	SCL	FR GR N55P	40" 7.54R			Pm	
		40-	Pm		u.2				
2	L 3%	0-20	SL	FR GR N31/8	40" 7.54R				.5
		20-40	SCL	FR GR N55P	u.2				
		40-7	Pm	FR				Pm	

Description	Initial System	Repair System
Available Space (.1945)	/	/
System Type(s)	/	/
Site LTAR	.4	.4

Other Factors (.1946): \_\_\_\_\_  
 Site Classification (.1948): \_\_\_\_\_  
 Evaluated By: \_\_\_\_\_  
 Others Present: \_\_\_\_\_

COMMENTS: \_\_\_\_\_  
 \_\_\_\_\_  
 \_\_\_\_\_

<u>LANDSCAPE POSITIONS</u>	<u>GROUP</u>	<u>TEXTURES</u>	<u>.1955 LTAR</u>	<u>CONSISTENCE MOIST</u>	<u>WET</u>
R-RIDGE	I	S-SAND	1.2 - 0.8	VFR-VERY FRIABLE FR-FRIABLE FI-FIRM VFI-VERY FIRM EFI-EXTREMELY FIRM	NS-NON-STICKY SS-SLIGHTLY STICKY S-STICKY VS-VERY STICKY NP-NON-PLASTIC SP-SLIGHTLY STICKY P-PLASTIC VP-VERY PLASTIC
S-SHOULDER SLOPE		LS-LOAMY SAND			
L-LINEAR SLOPE	II	SL-SANDY LOAM	0.8 - 0.6		
FS-FOOT SLOPE		L-LOAM			
N-NOSE SLOPE	III	SI-SILT-	0.6 - 0.3		
H-HEAD SLOPE		SIL-SILT LOAM			
CC-CONCLAVE SLOPE		CL-CLAY LOAM			
CV-CONVEX SLOPE		SCL-SANDY CLAY LOAM			
T-TERRACE		SICL-SILTY CLAY LOAM			
FP-FLOOD PLAN	IV	SIC-SILTY CLAY	0.4 - 0.1		
		C-CLAY			
		SC-SANDY CLAY			

STRUCTURE  
 SG-SINGLE GRAIN  
 M-MASSIVE  
 CR-CRUMB  
 GR-GRANULAR  
 SBK-SUBANGULAR BLOCKY  
 ABK-ANGULAR BLOCKY  
 PL-PLATY  
 PR-PRISMATIC

MINERALOGY  
 SLIGHTLY EXPANSIVE  
 EXPANSIVE

Show profile locations and other site features (dimensions, reference or benchmark, and North).

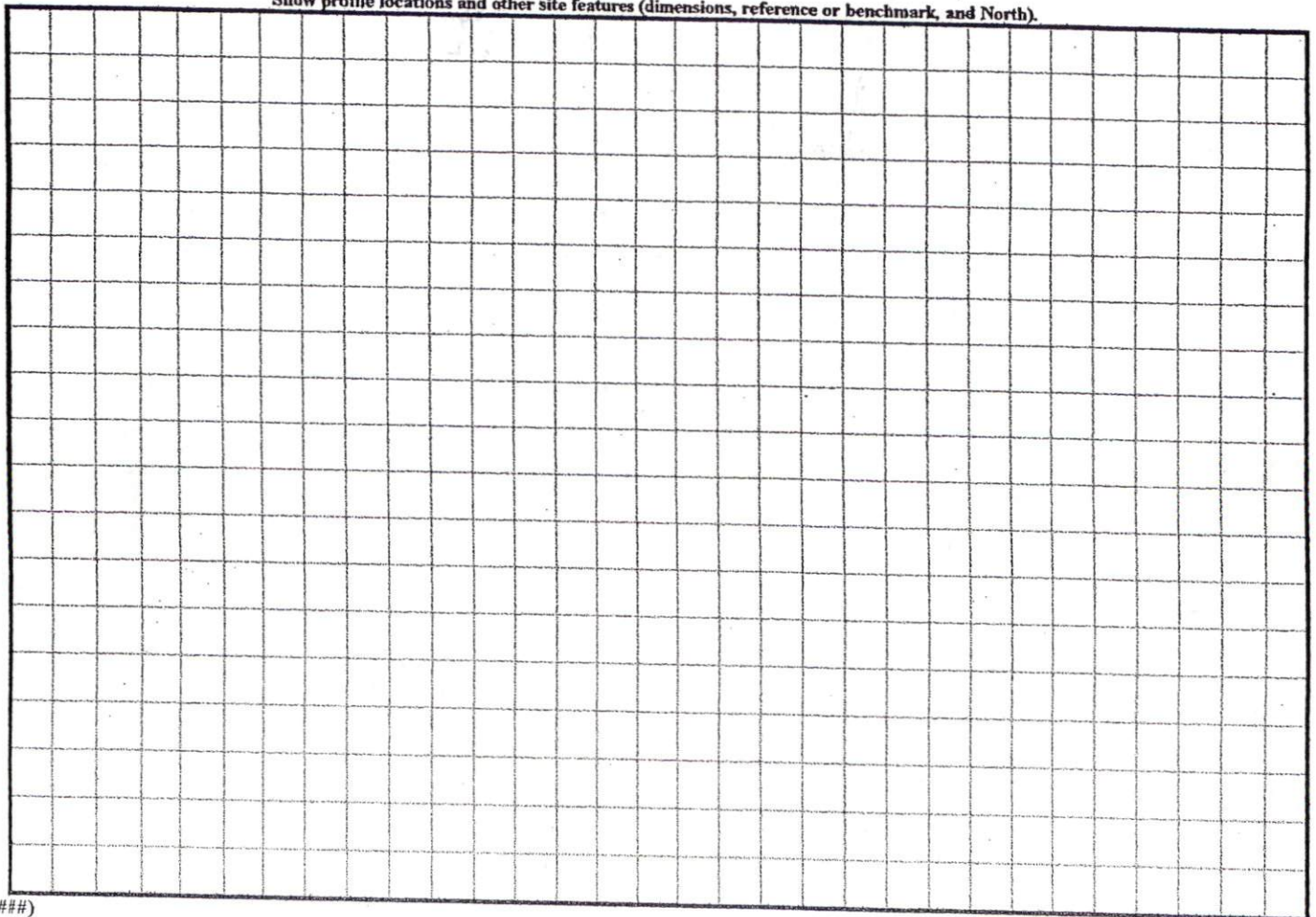

(#####)

\* Customer would like septic in front of house

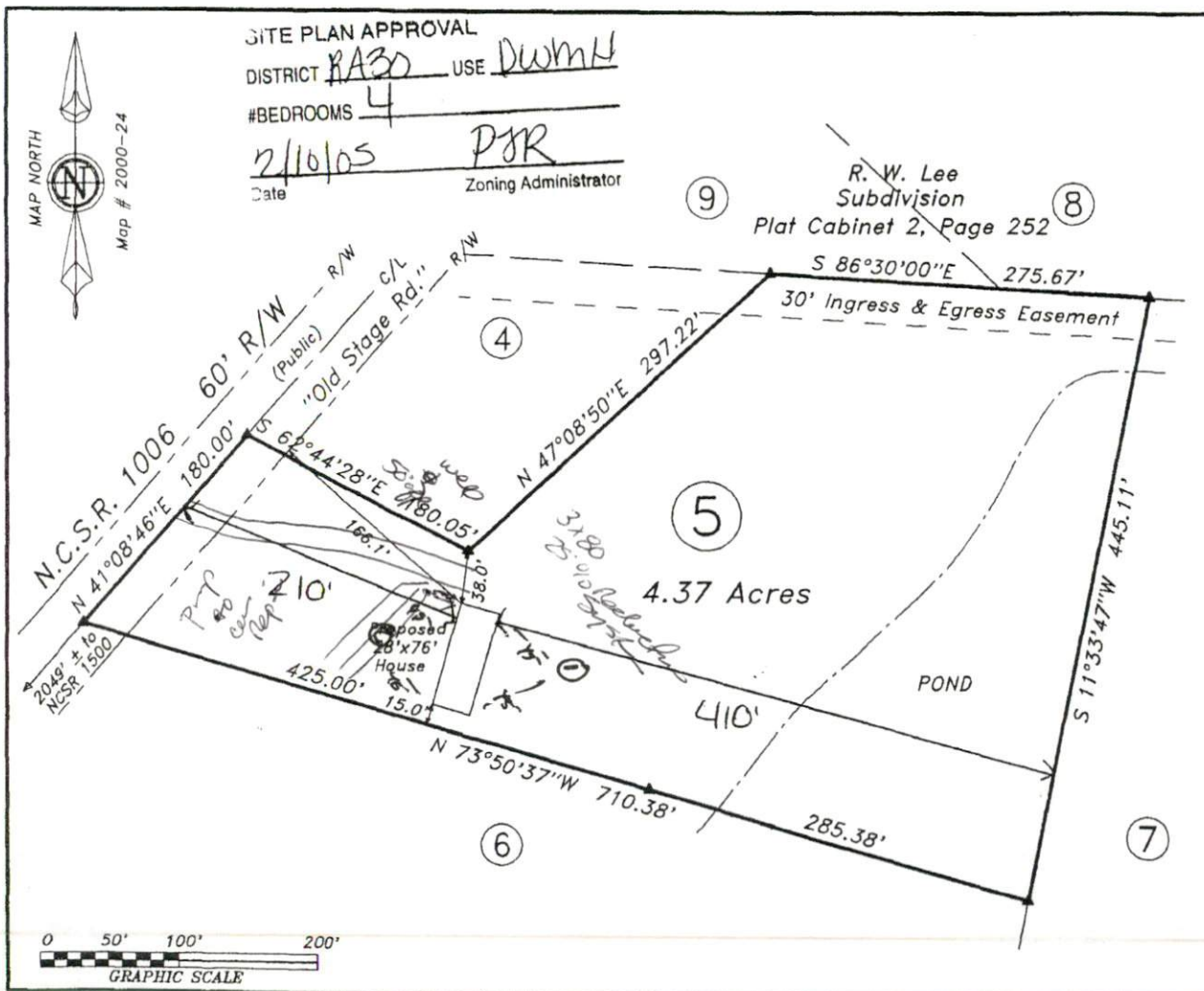

SITE PLAN APPROVAL  
 DISTRICT RA30 USE DwMH  
 #BEDROOMS 4  
 Date 2/10/05 PJR  
 Zoning Administrator

R. W. Lee  
 Subdivision  
 Plat Cabinet 2, Page 252

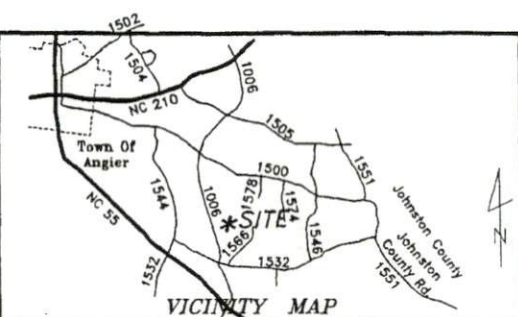

Lot 5  
 Division for Kathleen Adams  
 Map # 2000-24

Survey for:  
**Timothy &  
 Tammy Nobles**

Black River Twp.	Harnett Co.
Scale: 1" = 100'	Date: 2-1-2005

Surveyed & Mapped By:  
**STREAMLINE  
 LAND SURVEYING, Inc.**  
 870 N.C. Hwy.55 West, Coats, N.C. 27521  
 910-897-7715 910-897-7284 (FAX)

Seal of Robert E. Godwin, Jr., Land Surveyor, North Carolina, License L-3790. The seal is circular with 'NORTH CAROLINA' at the top, 'PROFESSIONAL' on the left, 'LAND SURVEYOR' at the bottom, and 'SEAL L-3790' in the center. A signature and the date '2/1/05' are written over the seal.

NOT FOR RECORDATION

M.G.G.

DADA\0693\050201NO

050201NO