

HTE 05-5-113572

IMPROVEMENT PERMIT

21630

Be it ordained by the Harnett County Board of Health as follows: Section III, Item B. "No Person shall begin construction of any building at which a septic tank system is to be used for disposal of sewage without first obtaining a written permit from the Harnett County Health Department."

Name: (owner) Timothy Nobles New Installation Septic Tank
Property Location: SR# 1006 OLD STAGE Repairs Nitrification Line

Subdivision K ADAMS Lot # 5

Tax ID # _____ Quadrant # _____

Number of Bedrooms Proposed: 4 Lot Size: 4.37

Basement with Plumbing: Garage:

Water Supply: Well Public Community

Distance From Well: 50' ft.

Following is the minimum specifications for sewage disposal system on above captioned property. Subject to final approval.

Type of system: Conventional Other 25% Reduction System

Size of tank: Septic Tank: 1200 gallons Pump Tank: _____ gallons

Subsurface Drainage Field No. of ditches 3 exact length of each ditch 80 ft. width of ditches 3 ft. depth of ditches 26 in. ^{max}

French Drain Required: - Linear feet

Date: 2-24-65

Signed: James E. Manhart
Environmental Health Specialist

This permit is subject to revocation if site plans or intended use change.

*Contractors to MEET ON SITE Prior to Installation.

1ST LINE NEXT TO HOME
18"
2ND LEAVE
22"-24"
3RD LINE MOST OUTSIDE
26" MAX

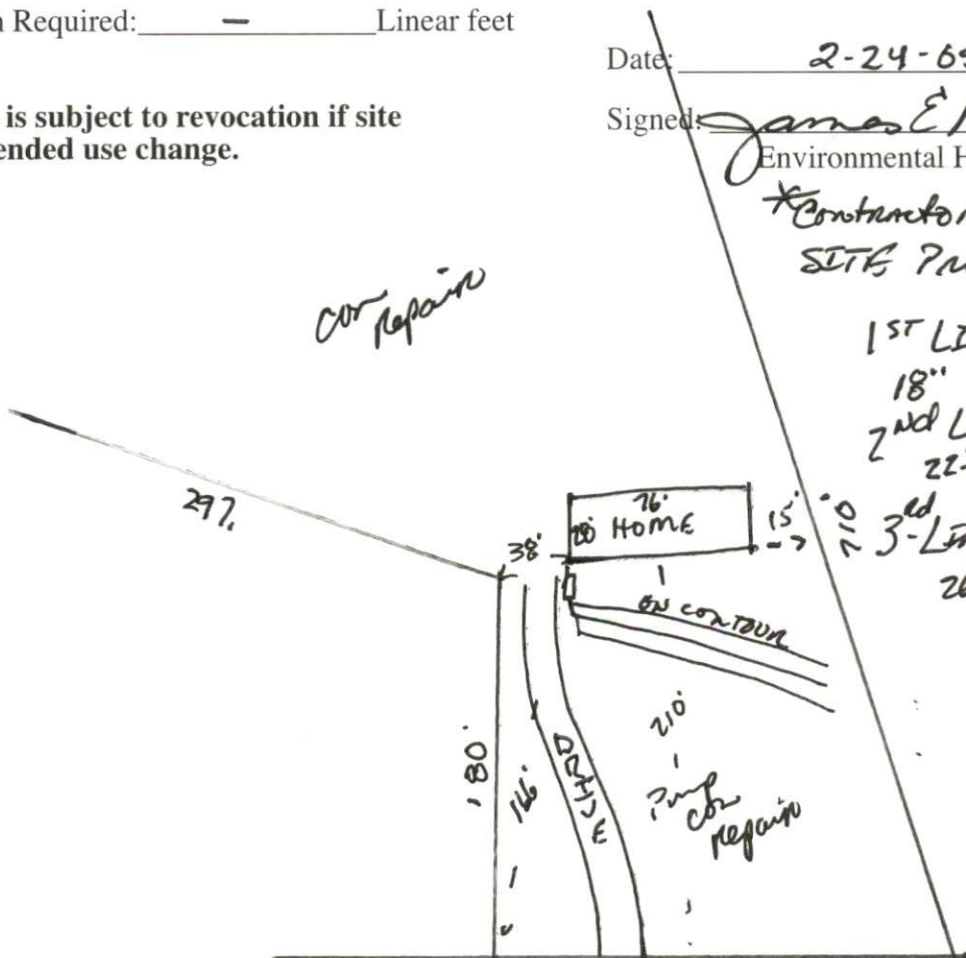

SR 1006 OLD STAGE.

HARNETT COUNTY DEPARTMENT OF PUBLIC HEALTH
AUTHORIZATION TO CONSTRUCT

Authorization is hereby given to construct a wastewater system to the specifications described by Harnett County Department of Public Health, Improvement Permit # 21630. This authorization shall be valid for a period not to exceed five (5) years from the date of issuance. *This authorization will be invalid if ownership, site plans, or intended use change.*

Name Timothy Nobles Telephone # 919-630-0408

Address 810 STAGE RD Angier N.C. 27501

Property Location SR# 1006 Road Name 810 STAGE

Subdivision K Adams Lot # 5 # Bedrooms Proposed 4 Lot Size 4.37

TYPE OF SYSTEM

New Installation Repair Septic Tank Nitrification Lines

Conventional Other 25% Reduction System

Basement With Plumbing Without Plumbing

Water Supply: Well Public Water Supply Minimum Well Setback: _____ Ft.

Septic Tank 1200 gal Pump Chamber _____ gal

NITRIFICATION FIELD SPECIFICATIONS

Number of fields 2 # of lines per field 3 Length of lines 80 Ft.

Width of ditches 3 ft. Depth of ditches 26" inches

French Drain: Linear feet required - Depth of gravel -

No wastewater system shall be covered or placed into use by any person until an inspection by the Harnett County Health Department has determined that the system has been installed according to the conditions of the Improvement Permit and that a valid Operations Permit has been issued.

Signature of Authorized Agent for Harnett County James E. Markham Date 2-24-05