

IMPROVEMENT PERMIT

035-6842

Be it ordained by the Harnett County Board of Health as follows: Section III, Item B. "No Person shall begin construction of any building at which a septic tank system is to be used for disposal of sewage without first obtaining a written permit from the Harnett County Health Department."

Name: (owner) Michele Temple
Property Location: SR# 1295
New Installation, Septic Tank, Repairs, Nitrification Line

Subdivision Beagle Run Lot # 7

Tax ID # Quadrant #

Number of Bedrooms Proposed: 3 (28x80) Lot Size: 1.13ac

Basement with Plumbing: Garage:
Water Supply: Well Public Community
Distance From Well: 50 ft.

Following is the minimum specifications for sewage disposal system on above captioned property. Subject to final approval.

Type of system: Conventional Other

Size of tank: Septic Tank: 600 gallons Pump Tank: gallons

Subsurface Drainage Field No. of ditches 1 exact length 300 width of 3 depth of 18 in.

French Drain Required: Linear feet

Date: 04-16-03

Signed: J. W. [Signature] Environmental Health Specialist

This permit is subject to revocation if site plans or intended use change.

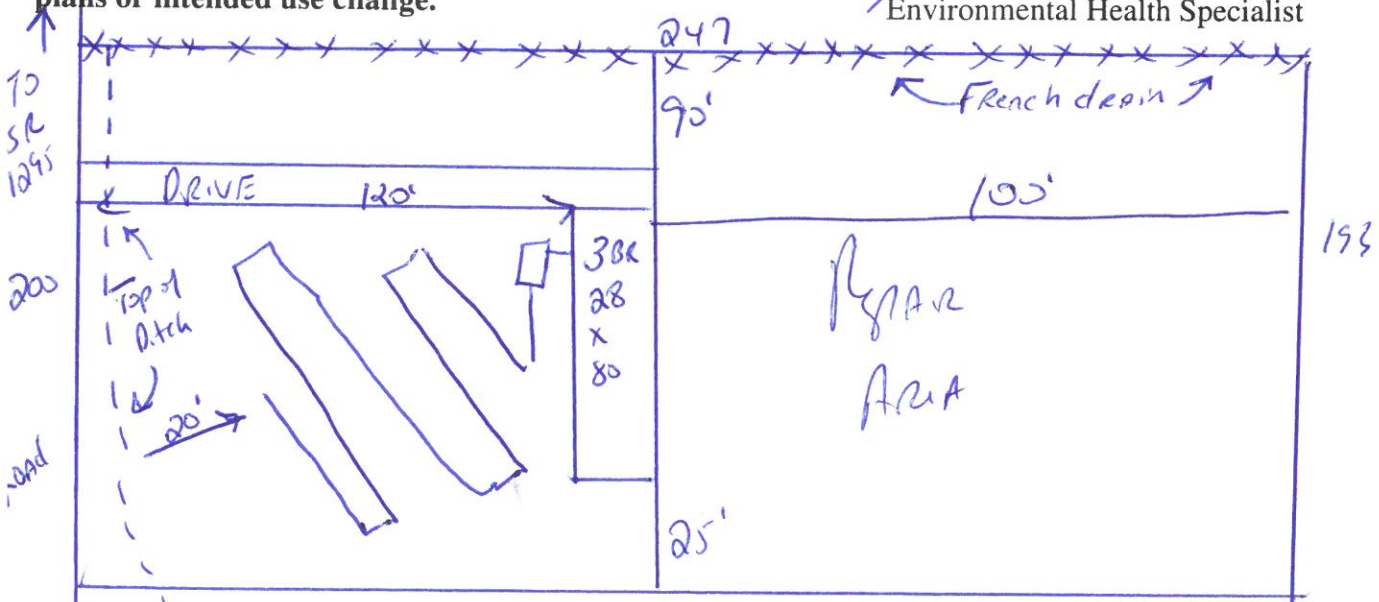

MUST meet onsite Before Installing - MUST Place French Drain Along upper Property Line - 12" wide min of 42" Deep with 4" Pipe & 30" of gravel Keep Septic Drain Lines 20' from Top of Road Ditch MAINTAIN ALL set BACKS - Do not DRIVE OR park on septic SYSTEM

**HARNETT COUNTY HEALTH DEPARTMENT  
AUTHORIZATION TO CONSTRUCT**

Authorization is hereby given to construct a wastewater system to the specifications described by Harnett County Health Department, Improvement Permit # 20005. This authorization shall be valid for a period not to exceed five (5) years from the date of issuance. *This authorization will be invalid if ownership, site plans, or intended use change.*

Michelle Temple 814-2282  
Name Telephone#

Address \_\_\_\_\_

1295  
Property Location SR# Road Name

Beagle Run 7 3(28x80) 1.13ac  
Subdivision Lot # # Bedrooms Proposed Lot Size

**TYPE OF SYSTEM**

New Installation    Repair    Septic Tank    Nitrification Lines

Conventional    Other \_\_\_\_\_

Basement    With Plumbing    Without Plumbing

Water Supply:  Well    Public Water Supply   Minimum Well Setback: 5 Ft.

Septic Tank 1000 gal   Pump Chamber \_\_\_\_\_ gal

**NITRIFICATION FIELD SPECIFICATIONS**

Number of fields 1   # of lines per field 1   Length of lines 300 Ft.

Width of ditches 3 ft.   Depth of ditches 18 MAX inches

French Drain: Linear feet required \_\_\_\_\_   Depth of gravel \_\_\_\_\_

No wastewater system shall be covered or placed into use by any person until an inspection by the Harnett County Health Department has determined that the system has been installed according to the conditions of the Improvement Permit and that a valid Operations Permit has been issued.

[Signature] 04-16-03  
Signature of Authorized Agent for Harnett County of Harnett Date