

SITE/SOIL EVALUATION FOR ON-SITE WASTEWATER

APPLICANT NAME _____

D

FACTORS		PROFILES									
		1	2	3	4	5	6	7	8	9	10
LANDSCAPE POSITION	.1940										
SLOPE (%)	.1940										
HORIZON 1 DEPTH		0-17									
Texture Group	.1941(A)(1)	LS									
Consistence	.1941										
Structure	.1941(A)(2)										
Mineralogy	.1941(A)(3)										
HORIZON 2 DEPTH		18-20									
Texture Group	.1941(A)(1)	SL									
Consistence	.1941										
Structure	.1941(A)(2)										
Mineralogy	.1941(A)(3)										
HORIZON 3 DEPTH		20-36									
Texture Group	.1941(A)(1)	SL									
Consistence	.1941										
Structure	.1941(A)(2)										
Mineralogy	.1941(A)(3)										
HORIZON 4 DEPTH											
Texture Group	.1941(A)(1)										
Consistence	.1941										
Structure	.1941(A)(2)										
Mineralogy	.1941(A)(3)										
SOIL WETNESS	.1942										
RESTRICTIVE HORIZON	.1944										
SAPROLITE	.1943/.1956										
CLASSIFICATION	.1948										
LONG TERM ACCEPTANCE RATE	.1955	—————									

LARR

3

1X480

25

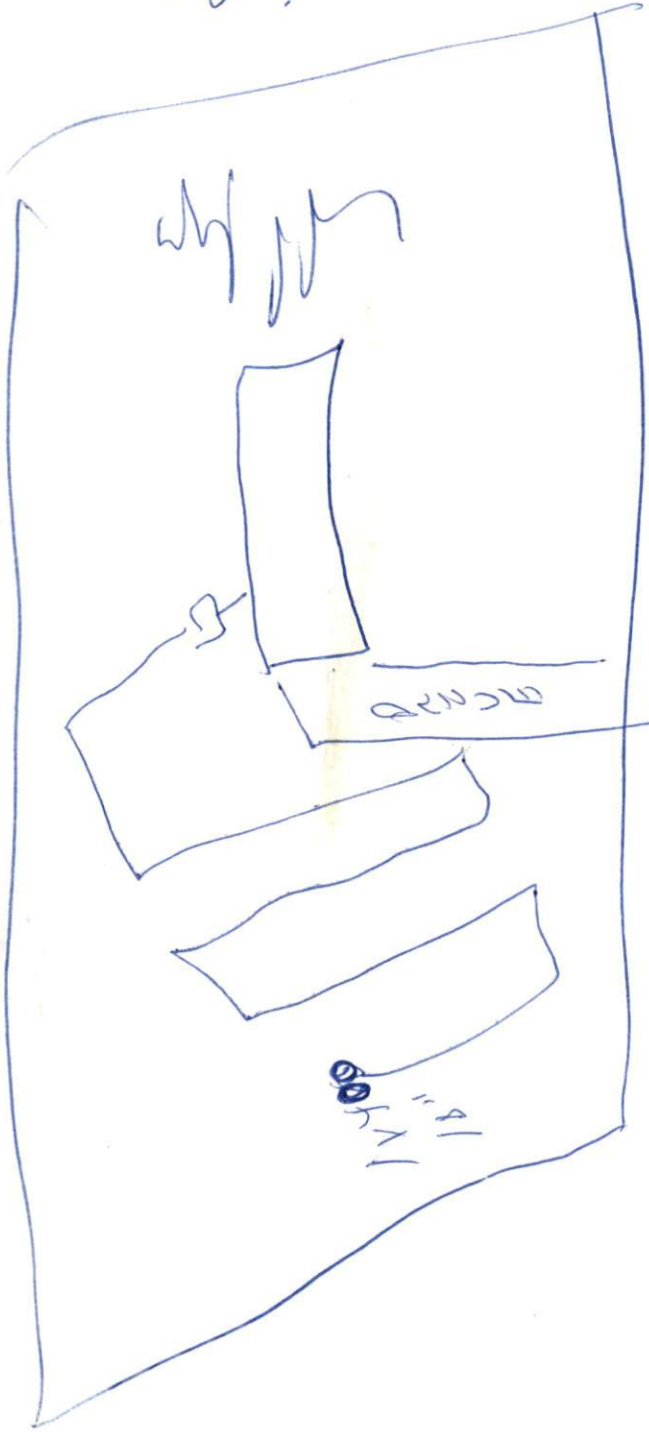

Print

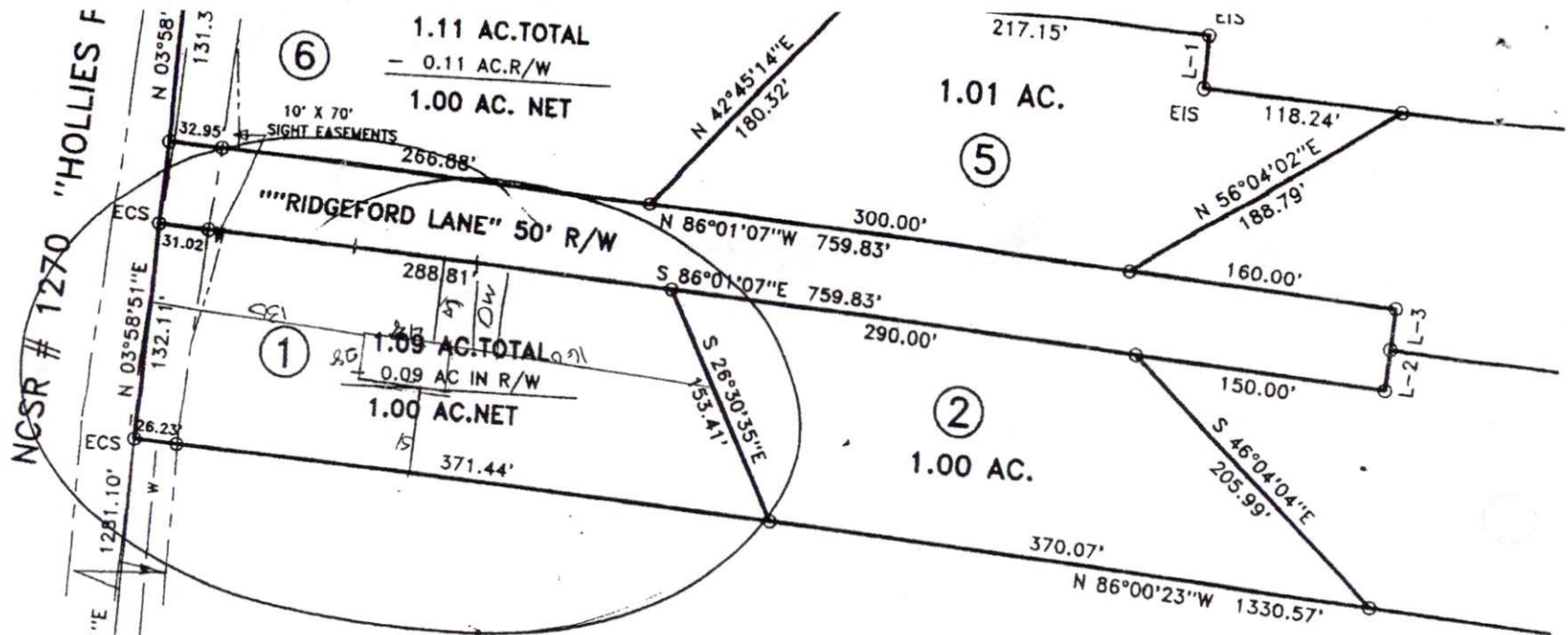

EET
AND
MENT

TION

EX.PKN CL INTERSECTION
OF NCSR # 1270 & 1273

"BUCHANAN ACRES SUBDIVISION"
MAP NO. 2001-668
PLAT CAB.F.SLIDE 729-C

NORTH CAROLINA HARNETT COUNTY
I, Mickey R. Bennett, PLS do certify that this plat was drawn under
my supervision (deed description recorded in Book SEE,
Page MAP, etc) that the boundaries not surveyed are clearly
indicated as drawn from information found in Book SEE, Page MAP,
that the ratio of precision as calculated is 1:10000; that this plat
was prepared in accordance with G.S. 47-30 as amended. Witness
my original signature, registration number and seal this 19th
day of FEBRUARY . A.D. 2002

Mickey R. Bennett
MICKEY R. BENNETT
L - 1514



I, MICKEY R. BENNETT, DO HEREBY CERTIFY
THAT THIS SURVEY CREATES A SUBDIVISION
OF LAND WITHIN THE AREA OF A COUNTY OR
MUNICIPALITY THAT HAS AN ORDANCE THAT
REGULATES PARCELS OF LAND

NOTE: THERE WILL BE NO MORE THAN
LOTS CREATED ON THIS PRIVATE EASE
MINIMUM 20' TRAVELWAY WITH A MINI
OF THREE INCHES OF AGGREGATE BAS
THIS PROPERTY IS NOT IN A WATERSHI
LOTS 1 & 6 WILL HAVE ACCESS FROM
ONLY. NO LOT WILL ACCESS FROM

VIEW OFFICER OF
OR PLAT TO
MEETS ALL

ER

