

# SITE/ IL EVALUATION FOR ON-SITE WASTEWATER

APPLICANT NAME \_\_\_\_\_

DATE \_\_\_\_\_

FACTORS		PROFILES												
		1	2	3	4	5	6	7	8	9	10			
LANDSCAPE POSITION	.1940													
SLOPE (%)	.1940													
HORIZON 1 DEPTH		0.78	—————											
Texture Group	.1941(A)(1)	LS												
Consistence	.1941													
Structure	.1941(A)(2)													
Mineralogy	.1941(A)(3)													
HORIZON 2 DEPTH		18.36	—————											
Texture Group	.1941(A)(1)	SC												
Consistence	.1941													
Structure	.1941(A)(2)													
Mineralogy	.1941(A)(3)													
HORIZON 3 DEPTH		36.1	—————											
Texture Group	.1941(A)(1)	SC												
Consistence	.1941													
Structure	.1941(A)(2)													
Mineralogy	.1941(A)(3)													
HORIZON 4 DEPTH														
Texture Group	.1941(A)(1)													
Consistence	.1941													
Structure	.1941(A)(2)													
Mineralogy	.1941(A)(3)													
SOIL WETNESS	.1942													
RESTRICTIVE HORIZON	.1944													
SAPROLITE	.1943/.1956													
CLASSIFICATION	.1948													
LONG TERM ACCEPTANCE RATE	.1955	.4	—————											

free consent, and  
 and dedicate all streets, alleys, walks, parks, and  
 sites and easements to public or private use as noted, and  
 all of the land shown hereon is within the subdivision  
 regulation jurisdiction of Harnett County except.

**SITE PLAN APPROVAL**

DISTRICT RA30 USE SFD

#BEDROOMS 3

Date 11-28 2001 Robert V. Bennett / AGENT  
 owner/agent

SFD

**Required Property Line Setbacks**

	Minimum	Actual
Front	35'	52.8'
Side	10'	38'
Corner		
Rear	25'	62.7'
Nearest Building	10'	52'

W & M, INC.  
 DB 1439, PG 217

Date 10/29-02 Walker  
 Zoning Administrator

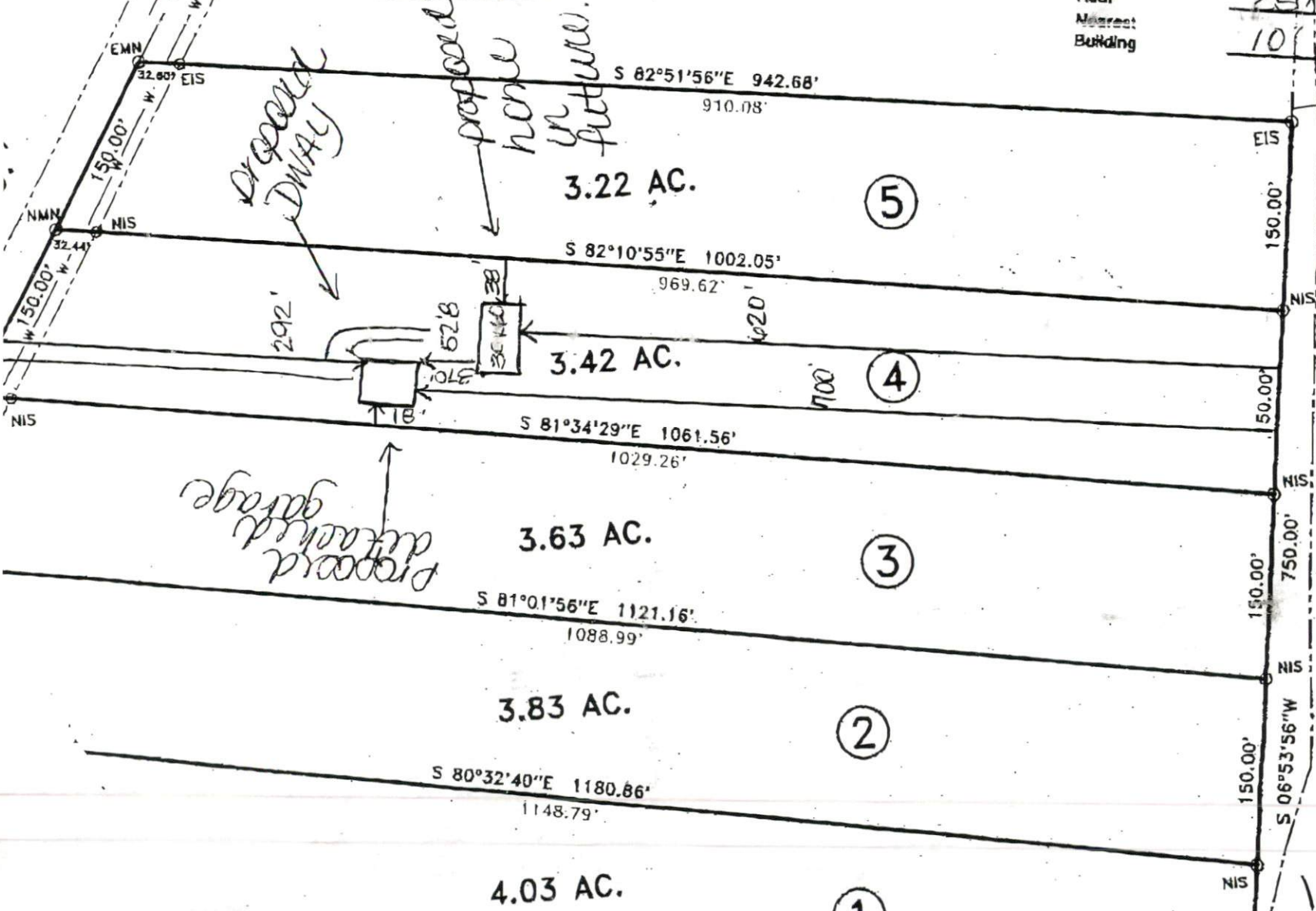

APPROXIMATE CREEK LOCATION

18. HARNETT COUNTY PI  
 MII  
 101  
 M/

W & M, INC.  
 DB 1439, PG

5

WALKER CREEK  
 PC D, SLIDE 6

11/21/2002 15:30  
 9108932793

PAGE 03

1=120

3 hole  
0-18L  
18-38 x 2L  
38 x 5C

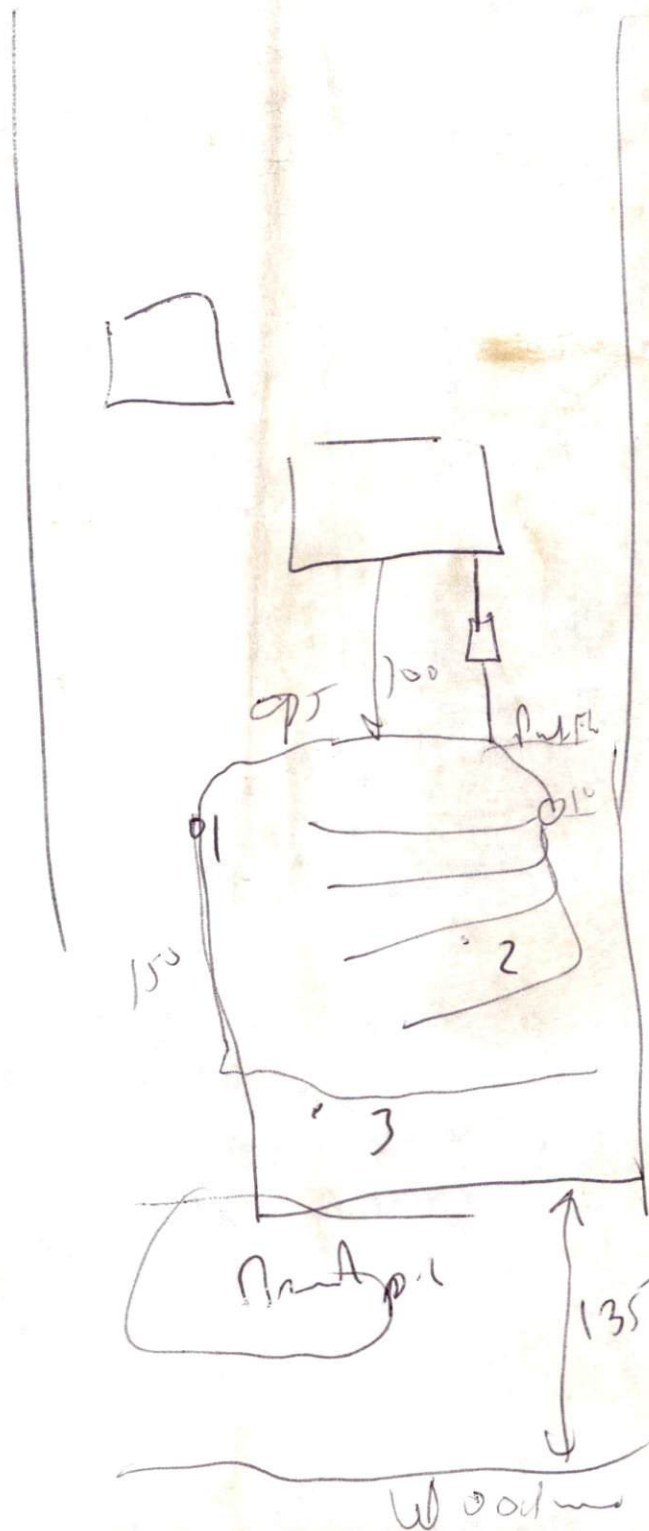

4x75  
18"

Wood