

# IMPROVEMENT PERMIT

03-5-5962

Be it ordained by the Harnett County Board of Health as follows: Section III, Item B. "No Person shall begin construction of any building at which a septic tank system is to be used for disposal of sewage without first obtaining a written permit from the Harnett County Health Department."

Name: (owner) Roy Powell  New Installation  Septic Tank  
Property Location: SR# 1250 Tim Curran  Repairs  Nitrification Line

Subdivision Walkers Creek Lot # 4

Tax ID # \_\_\_\_\_ Quadrant # \_\_\_\_\_

Number of Bedrooms Proposed: 3 (30x60) Lot Size: 3.42 ac

Basement with Plumbing:  Garage:  30x40 Revised 10-31-03

Water Supply:  Well  Public  Community

Distance From Well: 50 ft.

Following is the minimum specifications for sewage disposal system on above captioned property. Subject to final approval.

Type of system:  Conventional  Other \_\_\_\_\_

Size of tank: Septic Tank: 1000 gallons Pump Tank: \_\_\_\_\_ gallons

Subsurface Drainage Field No. of ditches 4 exact length of each ditch 75 ft. width of ditches 3 ft. depth of ditches 18 in.

French Drain Required: \_\_\_\_\_ Linear feet

Date: 12-3-02

This permit is subject to revocation if site plans or intended use change.

Signed: [Signature]  
Environmental Health Specialist

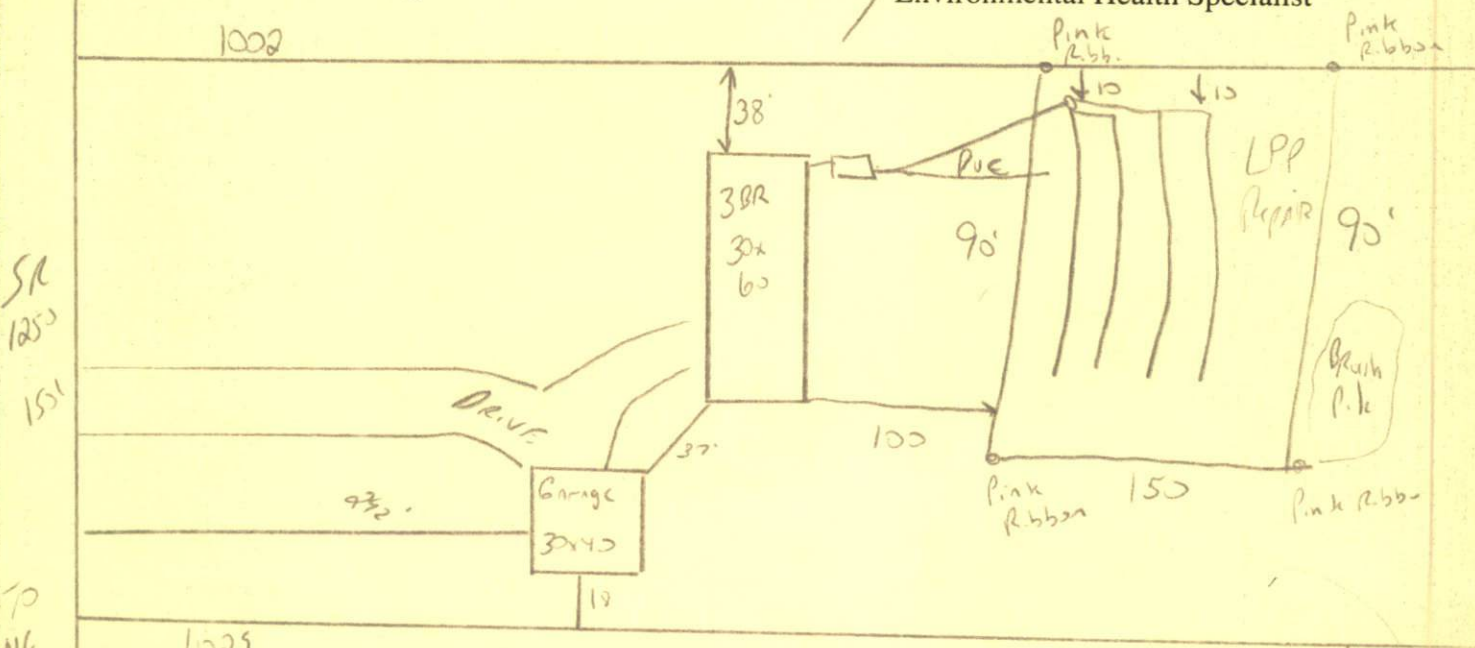

SR 1250  
151

NO 27  
↓

Meet onsite before installing Do not DRIVE OR PACK ON SEPTIC SYSTEM  
18" max ditch depth  
MAINTAIN ALL SET BACKS

HARNETT COUNTY HEALTH DEPARTMENT  
AUTORIZATION TO CONSTRUCT

Authorization is hereby given to construct a wastewater system to the specifications described by Harnett County Health Department, Improvement Permit # 17709. This authorization shall be valid for a period not to exceed five (5) years from the date of issuance. This authorization will be invalid if ownership, site plans, or intended use change.

Name Roy Powell Telephone # 814-5929

Address 1250

Property Location SR# Walker Creek Est Lot # 4 Road Name 3 (30x60) Lot size 3.42 Ac  
Subdivision \_\_\_\_\_ # Bedrooms Proposed \_\_\_\_\_

**TYPE OF SYSTEM**

New Installation  Repair  Septic Tank  Nitrification Lines  
 Conventional Other \_\_\_\_\_  Basement  With Plumbing  Without Plumbing  
Water Supply:  Well  Public - Minimum Well Setback: 50 Ft.  
Septic Tank 1/200 Pump Chamber \_\_\_\_\_

**NITRIFICATION FIELD SPECIFICATIONS**

Number of fields 1 # of lines per field 4 Length of lines 75 Ft.  
Width of ditches 3 ft. Depth of ditches 18 inches  
French Drain: Linear feet required \_\_\_\_\_ Depth of gravel \_\_\_\_\_

No wastewater system shall be covered or placed into use by any person until an inspection by the Harnett County Health Department has determined that the system has been installed according to the conditions of the Improvement Permit and that a valid Operations Permit has been issued.

Signature of Authorized Agent for Harnett County [Signature] Date 12.3.02