

03-5-5757

HARNETT COUNTY HEALTH DEPARTMENT

No 15539

IMPROVEMENT PERMIT

03-5-22105

Be it ordained by the Harnett County Board of Health as follows: Section III, Item B. "No Person shall begin construction of any building at which a septic tank system is to be used for disposal of sewage without first obtaining a written permit from the Harnett County Health Department."

Name: (owner) JAMES M MAYNOR New Installation Septic Tank
Property Location: SR# 1769 OLDSTAGE Repairs Nitrification Line

Subdivision RETASOL INC Lot # 1

Tax ID # _____ Quadrant # _____

Number of Bedrooms Proposed: 4 @ 8 max Lot Size: 3.65

Basement with Plumbing: Garage:

Water Supply: Well Public Community

Distance From Well: 50' ft.

Following is the minimum specifications for sewage disposal system on above captioned property. Subject to final approval.

Type of system: Conventional Other Pump to Ultra Shallow Conventional

Size of tank: Septic Tank: 1200 gallons Pump Tank: 1200 gallons

Subsurface Drainage Field No. of ditches 3 exact length of each ditch 190 ft. width of ditches 3 ft. depth of ditches 12-14 in.

French Drain Required: _____ Linear feet

Date: 10-31-02

This permit is subject to revocation if site plans or intended use change.

Signed: James E. Manhart
Environmental Health Specialist

* ANYTHING CHANGES FROM PERMIT, IT IS VOID.

UNSUITABLE SOILS

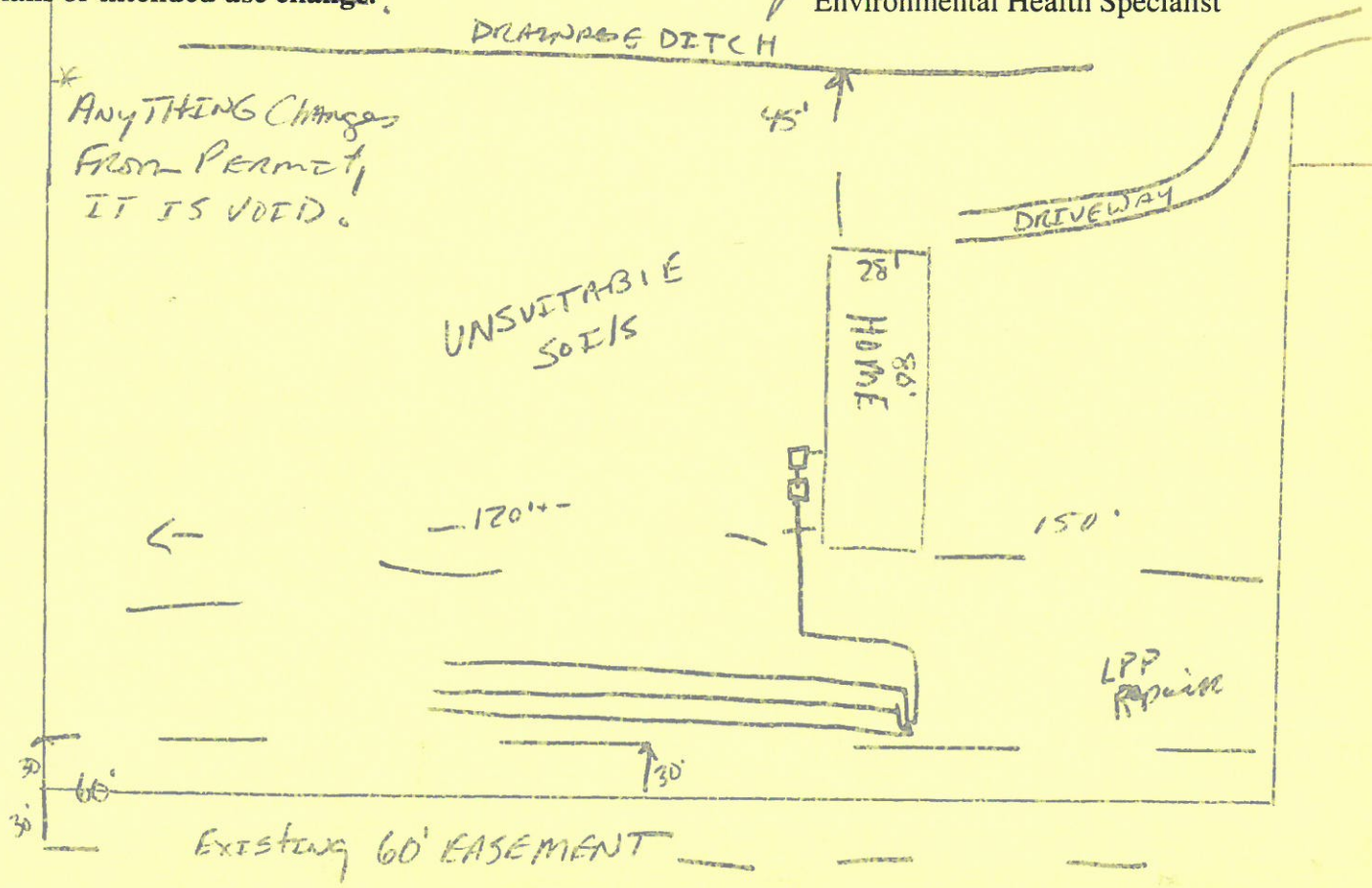

#03-5-5757

HARNETT COUNTY HEALTH DEPARTMENT
AUTORIZATION TO CONSTRUCT

Authorization is hereby given to construct a wastewater system to the specifications described by Harnett County Health Department, Improvement Permit # 15539. This authorization shall be valid for a period not to exceed five (5) years from the date of issuance. This authorization will be invalid if ownership, site plans, or intended use change.

Name JAMES M MAGNOL Telephone # 919-207-2803

Address 555 Festus Rd Coats N.C. 27521

Property Location SR# 1769 Road Name OLD STAGE

Subdivision Retasol Lot # 1 # Bedrooms Proposed 3 Lot size 3.65

TYPE OF SYSTEM

- New Installation
- Repair
- Septic Tank
- Nitrification Lines
- Conventional Other _____
- Basement
- With Plumbing
- Without Plumbing

Water Supply: Well Public - Minimum Well Setback: _____ Ft.
Septic Tank 1200 Pump Chamber 1200

NITRIFICATION FIELD SPECIFICATIONS

Number of fields 3 # of lines per field 3 Length of lines 170 Ft.

Width of ditches 3 ft. Depth of ditches 12-14 inches

French Drain: Linear feet required _____ Depth of gravel _____

No wastewater system shall be covered or placed into use by any person until an inspection by the Harnett County Health Department has determined that the system has been installed according to the conditions of the Improvement Permit and that a valid Operations Permit has been issued.

Signature of Authorized Agent for Harnett County James E. Merchant Date 10-31-02