

Initial Application Date: 29 APR 02

Application #: 02-50064588

COUNTY OF HARNETT LAND USE APPLICATION
Central Permitting
102 E. Front Street, Lillington, NC 27546
Phone: (910) 893-4759 Fax: (910) 893-2793

LANDOWNER: JOHNNY FAIRCLOTH Mailing Address: _____
City: _____ State: _____ Zip: _____ Phone #: _____

APPLICANT: QUAIL RUN HOMES Mailing Address: HWY 421S
City: BROADWAY State: NC Zip: 27505 Phone #: 919-258-5512

PROPERTY LOCATION: SR #: 1270 SR Name: HOLLIES PINES RD
Parcel: I3-9692-0014-03 OUT OF PIN: 9691-66-5800
Zoning: RA-30 Subdivision: DAVID TAYLOR Lot #: 6 Lot Size: 1A
Flood Plain: _____ Panel: 0075 Watershed: NA Deed Book/Page: 1578/862-864 Plat Book/Page: 2002/255

DIRECTIONS TO THE PROPERTY FROM LILLINGTON: US 421N, TURN RIGHT ONTO HOLLIES PINES RD, TURN LEFT ONTO HOLLIES PINES RD, LOT #6 ON CORNER OF HOLLIES PINES AND MANNSFIELD LN

PROPOSED USE:

- Sg. Family Dwelling (Size _____ x _____) # of Bedrooms: _____ # Baths: _____ Basement (w/wo bath): _____ Garage: _____ Deck: _____
- Multi-Family Dwelling No. Units: _____ No. Bedrooms/Unit: _____
- Manufactured Home (Size 28x70) # of Bedrooms: 4 Garage: N Deck: N
Comments: _____
- Number of persons per household: _____ Number of Employees at business: _____
- Business: Sq. Ft. Retail Space: _____ Type: _____
- Industry: Sq. Ft.: _____ Type: _____
- Home Occupation: (Size _____ x _____) # Rooms: _____ Use: _____
- Accessory Building: (Size _____ x _____) Use: _____
- Addition to Existing Building: (Size _____ x _____) Use: _____
- Other: _____

Water Supply: County Well (# dwellings: _____) Other
Sewage Supply: New Septic Tank Existing Septic Tank County Sewer Other

Erosion & Sedimentation Control Plan Required? YES NO

Structures on this tract of land: Single family dwellings: _____ Manufactured homes: 1 PROP Other (specify): _____

Property owner of this tract of land own land that contains a manufactured home w/in five hundred feet (500') of tract listed above? YES NO

Required Property Line Setbacks:

	Minimum	Actual
Front	35	56
Side	10	144
Nearest Building	10	
Rear	25	53
Corner	20	144

If permits are granted, I agree to conform to all ordinances and the laws of the State of North Carolina regulating such work and the specifications or plans submitted. I hereby swear that the foregoing statements are accurate and correct to the best of my knowledge.

[Signature]
Signature of Applicant

5/2/02
Date

#5075-3

This application expires 6 months from the date issued if no permits have been issued

A RECORDED SURVEY PLAT AND RECORDED DEED ARE REQUIRED WHEN APPLYING FOR A LAND USE PERMIT

THIS CERTIFICATION DOES NOT REPRESENT APPROVAL OR A PERMIT FOR ANY SITE WORK

3/5/02
DATE

ENVIRONMENTAL HEALTH

STEVE THOM
DB 1578, PG
MAP NO. 2001
MAP NO. 200

SITE PLAN APPROVAL

DISTRICT PA-30 USE DWMTN

#BEDROOMS 4

Steve Thom
Date
CRB
Zoning Administrator

REET
D AND
RTMENT

ET BACKS

- 35'
- - 25'
- - 10'
- D - - 20'
- 35'

SPORTATION
IGHWAYS
CESSARY

WZA
EER

NCSR # 1270 "HOLLIES PINES RD."

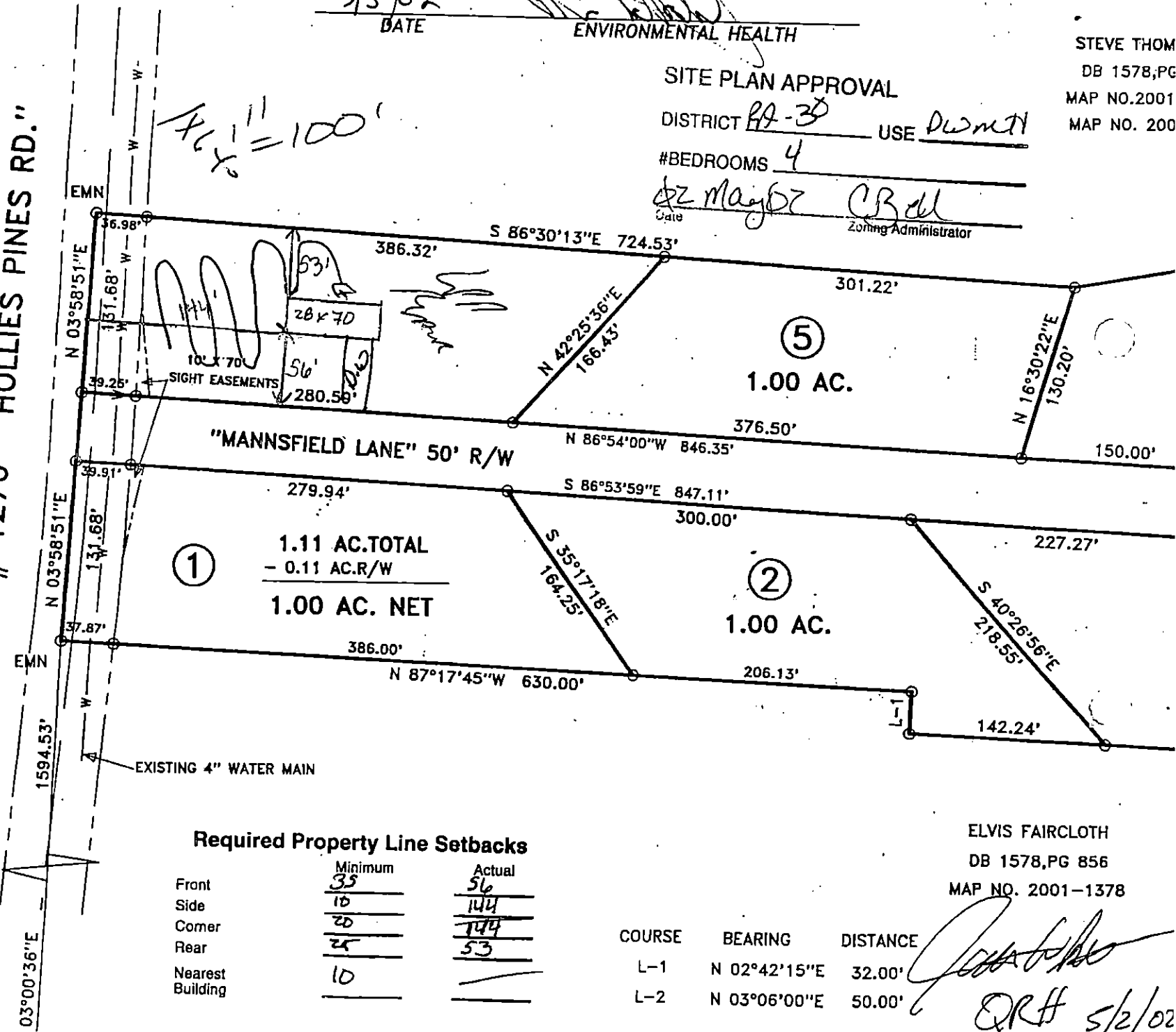

Required Property Line Setbacks

	Minimum	Actual
Front	35	56
Side	10	144
Corner	20	144
Rear	25	53
Nearest Building	10	

ELVIS FAIRCLOTH
DB 1578, PG 856
MAP NO. 2001-1378

COURSE	BEARING	DISTANCE
L-1	N 02°42'15"E	32.00'
L-2	N 03°06'00"E	50.00'

Steve Thom
ORH 5/2/02

... WITHIN THE AREA OF A COUNTY OR MUNICIPALITY THAT HAS AN ORDANCE THAT REGULATES PARCELS OF LAND

... WITH REGULATIONS IN FORCE AT THE TIME OF PERMITTING. THIS CERTIFICATION DOES NOT REPRESENT APPROVAL OR A PERMIT FOR ANY SITE WORK.

3/5/02
DATE

ENVIRONMENTAL HEALTH

STEVE THOMA
DB 1578,PG
MAP NO.2001-
MAP NO. 2002

SITE PLAN APPROVAL

DISTRICT PA-30 USE DWMTN

#BEDROOMS 4

Date 02 May 02 CRJ
Zoning Administrator

1" = 100'

NCSR # 1270 "HOLLIES PINES RD."

REET
D AND
TMENT



ET BACKS

- 35'
- 25'
- 10'
- D --- 20'
- 35'

SPORTATION
IGHWAYS
CESSARY

WZA
EER

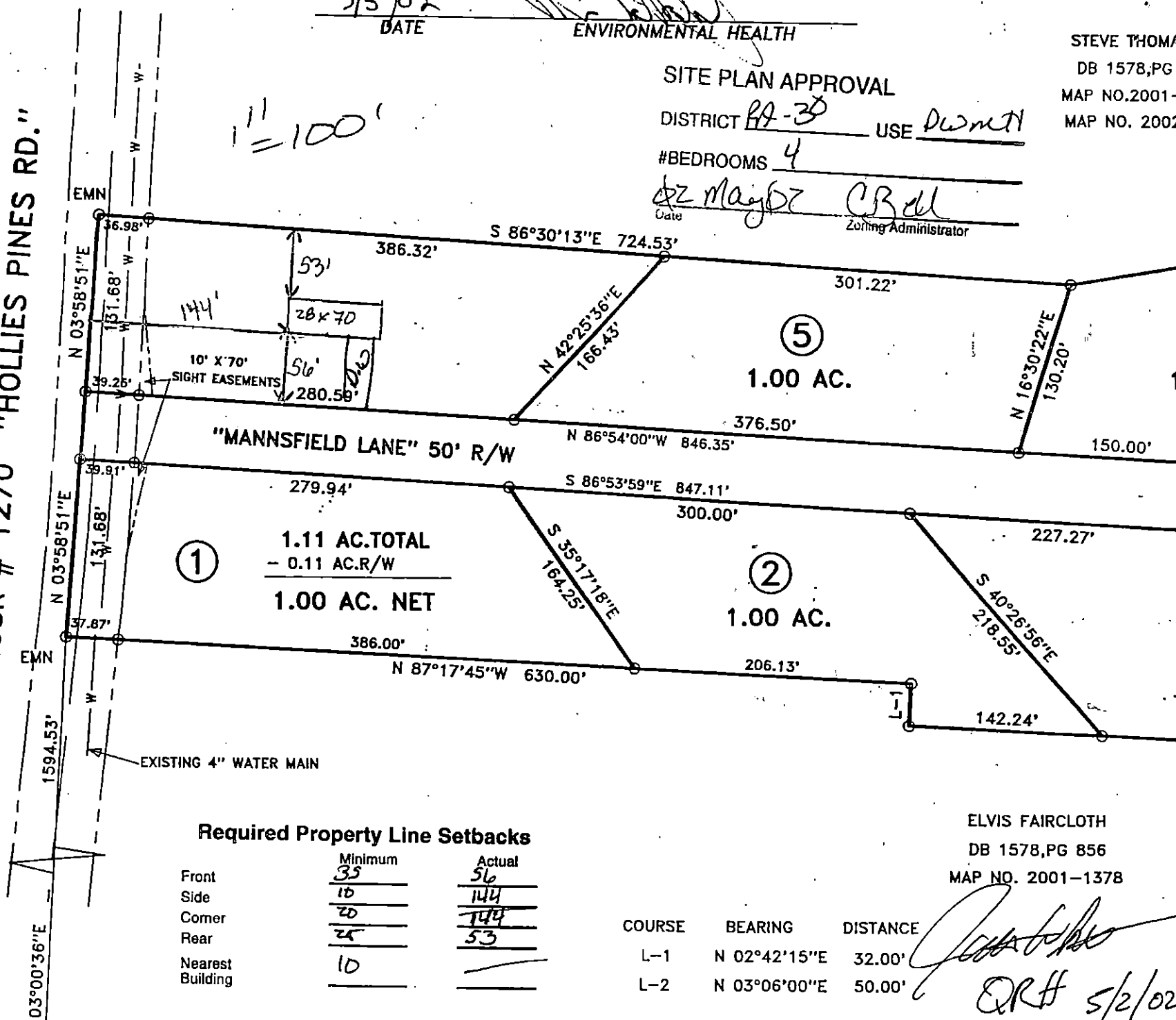

Required Property Line Setbacks

	Minimum	Actual
Front	35	56
Side	10	144
Corner	20	144
Rear	25	53
Nearest Building	10	

ELVIS FAIRCLOTH
DB 1578,PG 856
MAP NO. 2001-1378

COURSE	BEARING	DISTANCE
L-1	N 02°42'15"E	32.00'
L-2	N 03°06'00"E	50.00'

[Signature]
QRH 5/2/02