

SITE/S EVALUATION FOR ON-SI WASTEWATER

APPLICANT NAME _____

DATE _____

FACTORS		PROFILES													
		1	2	3	4	5	6	7	8	9	10				
LANDSCAPE POSITION	.1940														
SLOPE (%)	.1940														
HORIZON 1 DEPTH		0-4	0-8												
Texture Group	.1941(A)(1)	LS	LS												
Consistence	.1941	JK	JK												
Structure	.1941(A)(2)	G	C												
Mineralogy	.1941(A)(3)	NUY	WUY												
HORIZON 2 DEPTH		4-12	8-16												
Texture Group	.1941(A)(1)	CI	CI												
Consistence	.1941	K	F												
Structure	.1941(A)(2)	SK	SK												
Mineralogy	.1941(A)(3)	SBY	SCP												
HORIZON 3 DEPTH															
Texture Group	.1941(A)(1)														
Consistence	.1941														
Structure	.1941(A)(2)														
Mineralogy	.1941(A)(3)														
HORIZON 4 DEPTH															
Texture Group	.1941(A)(1)														
Consistence	.1941														
Structure	.1941(A)(2)														
Mineralogy	.1941(A)(3)														
SOIL WETNESS	.1942														
RESTRICTIVE HORIZON	.1944														
SAPROLITE	.1943/.1956														
CLASSIFICATION	.1948	PS	PS												
LONG TERM ACCEPTANCE RATE	.1955	.4	.4												

①

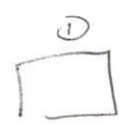

Rd.

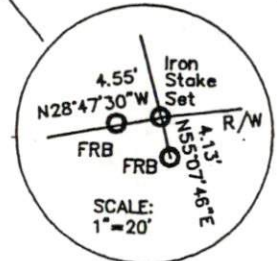
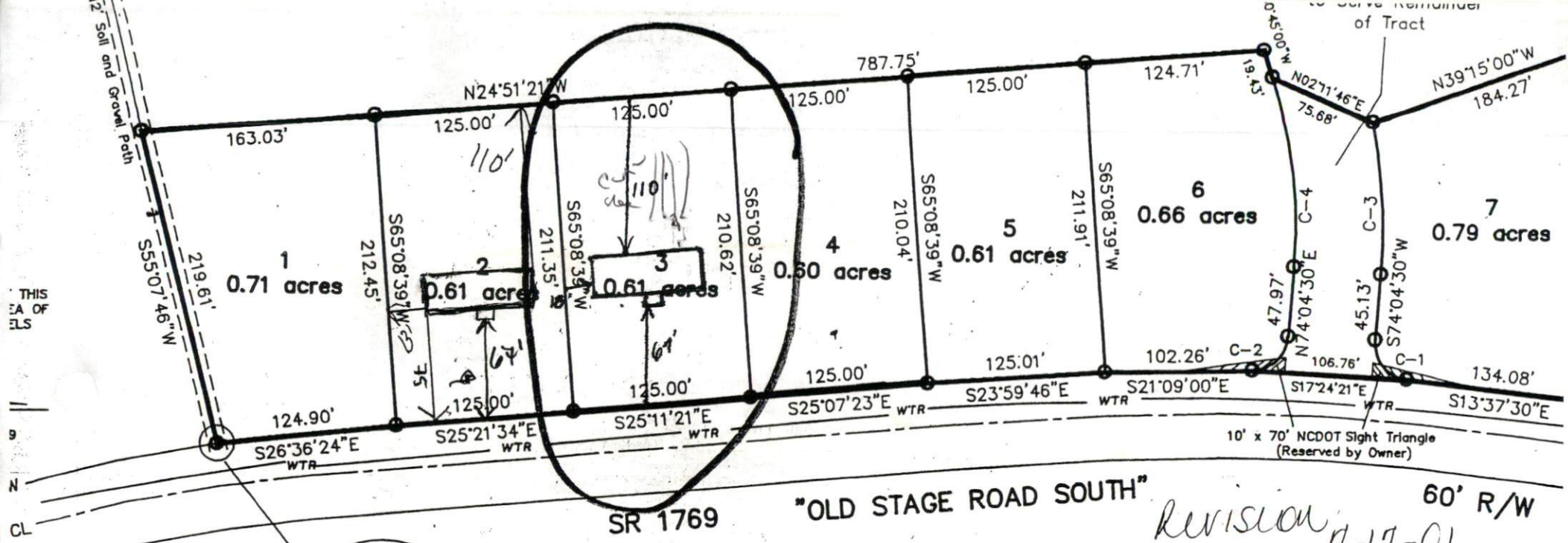

SR 1769
4x100
18-24

This is to certify that I have Consulted the Federal Insurance Administration Flood Hazard Boundary Maps and found that the above property described IS NOT located in a special flood hazard area.

REVISION 11-17-01
 DISTRICT RA-30 USE DWELL
 #BEDROOMS 4

Andrew H. Joyner
 ANDREW H. JOYNER
 PROFESSIONAL LAND SURVEYOR NO.2469
Andrew Bell
 Zoning Administrator
 7-17-01

Required Property Line Setbacks

	Minimum	Actual
Front	35'	64'
Side	10'	13'
Corner		N/A
Rear	25'	110'
Nearest Building	10'	N/A

North Carolina
 Harnett County
 This Map/Plat was presented for registration and recorded in this
 at Map Number _____
 This _____ Day of _____ at _____
 o'clock _____ M.
 Kimberly S. Hargrove
 Register of Deeds
 By: _____
 Asst./Deputy Reg. of Deeds

Certificate of Approval for Recording
 I hereby certify that the subdivision plat shown hereon has been found to comply with the Subdivision Ordinance of the Town of Erwin, North Carolina, and that this Plat has been approved by the Erwin Town Planning Board for recording in the Office of the Register of Deeds of Harnett County.

hat this plat was drawn
 (revision) (deed description
 ratio of precision as
 ndaries not surveyed are shown
 age _____ that this
 Witness _____ original signature,
 A.D., _____

e aforesaid,
 eared before
 it. Witness my
 2000.