

IMPROVEMENT PERMIT

01-5-1996

Be it ordained by the Harnett County Board of Health as follows: Section III, Item B. "No Person shall begin construction of any building at which a septic tank system is to be used for disposal of sewage without first obtaining a written permit from the Harnett County Health Department."

Name: (owner) Cynthia Force☒ New Installation ☒ Septic TankProperty Location: SR# 1280 M^cArthur Rd☐ Repairs☒ Nitrification LineSubdivision Cynthia Force Lot # Tax ID # Quadrant # Number of Bedrooms Proposed: 4 (28x80) Lot Size: 1.39 ACBasement with Plumbing: ☐ Garage: ☐Water Supply: ☐ Well ☒ Public ☐ CommunityDistance From Well: 50 min ft.

Following is the minimum specifications for sewage disposal system on above captioned property. Subject to final approval.

Type of system: ☒ Conventional ☐ Other Size of tank: Septic Tank: 1200 gallons Pump Tank: gallonsSubsurface Drainage Field No. of Ditches 1 exact length of each ditch 400 ft. width of ditches 3 ft. depth of ditches 18-24 in.French Drain Required: Linear feetDate: 5-17-01

This permit is subject to revocation if site plans or intended use change.

Signed: [Signature]

Environmental Health Specialist

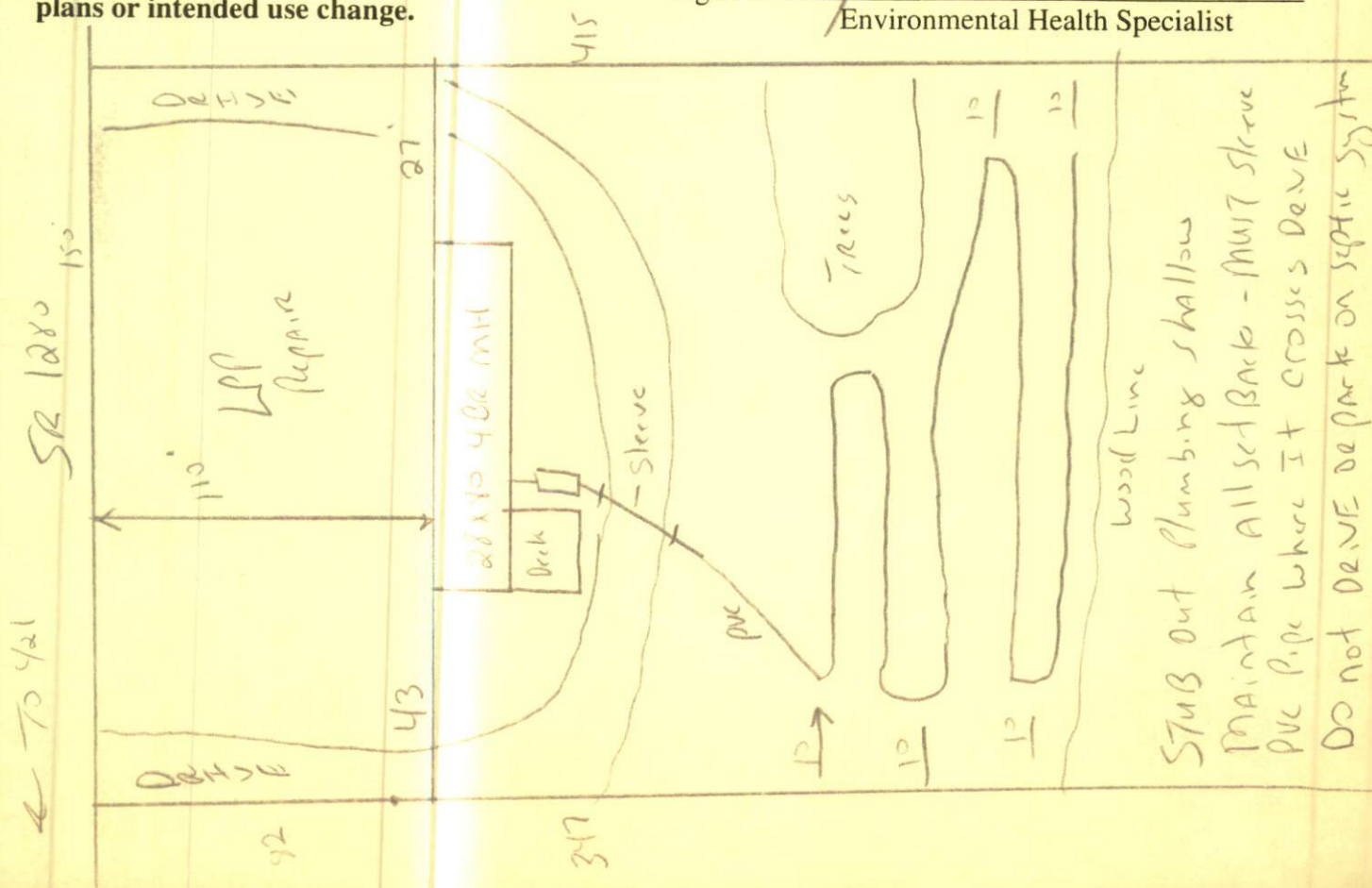

**HARNETT COUNTY HEALTH DEPARTMENT
AUTHORIZATION TO CONSTRUCT**

Authorization is hereby given to construct a wastewater system to the specifications described by Harnett County Health Department Improvement Permit # 18306. This authorization shall be valid for a period not to exceed five (5) years from the date of issuance. This authorization will be invalid if ownership, site plans, or intended use change.

Owner or Authorized Agent Cynthia Fore

Name: _____ Telephone # 336-376-1041

Address: _____

Property Location: SR # 1280 Road Name _____

New Installation ☒ Repair _____ Septic Tank ☒ Nitrification Lines ☒

Subdivision Cynthia Fore Lot # _____

Number of Bedrooms Proposed: 4(28x80) Lot size: 1.39 AC

Basement _____ With Plumbing _____ Without Plumbing _____

Water Supply: Well _____ Public ☒ Minimum Well Setback: 50 ft.

Type of System: Conventional ☒ Other _____

Tank Volume: Septic Tank 1000 gallons Pump Chamber _____ gallons

Nitrification Field Specifications

Number of fields 1 Number of Lines per Field 1 Length of lines 400

Width of ditches 3 ft. Depth of ditches 18.24 inches

French Drain: Linear feet required _____ Depth of gravel _____

No wastewater system shall be covered or placed into use by any person until an inspection by the Harnett County Health Department has determined that the system has been installed according to the conditions of the improvement permit and that a valid operations permit has been issued.

Authorized Agent for Harnett County Health Department

Name: Joe Whelan Date: 5-17-01