

Course	Bearing	Distance
L1	S 84°46'56" E	17.36'
L2	S 38°01'30" W	49.97'
L3	N 16°17'54" E	14.49'

Curve	Radius	Length	Chord	Chord Bear.
C1	350.00'	75.79'	75.64'	N 76°04'37" W
C2	350.00'	21.50'	21.49'	N 71°37'59" W

- LEGEND**
- NTS NOT TO SCALE
 - EIP EXISTING IRON PIPE
 - PP POWER POLE
 - W/M WATER METER
 - TB TELEPHONE BOX
 - IPS IRON PIPE SET
 - CP&L TRANSFORMER
 - CATV CABLE TV BOX
 - L POLE LIGHT POLE
 - OHPL OVERHEAD POWER LINE
 - F.E.S. FLARED END SECTION (PIPE)
 - RCP REINFORCED CONC. PIPE
 - B.O.C. BACK OF CURB
 - F.H. FIRE HYDRANT
 - C/O SEWER CLEAN OUT
 - EIS EXISTING IRON STAKE
 - M.H. MANHOLE
 - CP COMPUTED POINT
 - AL AREA LIGHT

JAMES R. CAMPBELL
D.B.2329, PG.507

HARNETT CENTRAL
HOLDINGS LLC
D.B.3734, PG.952

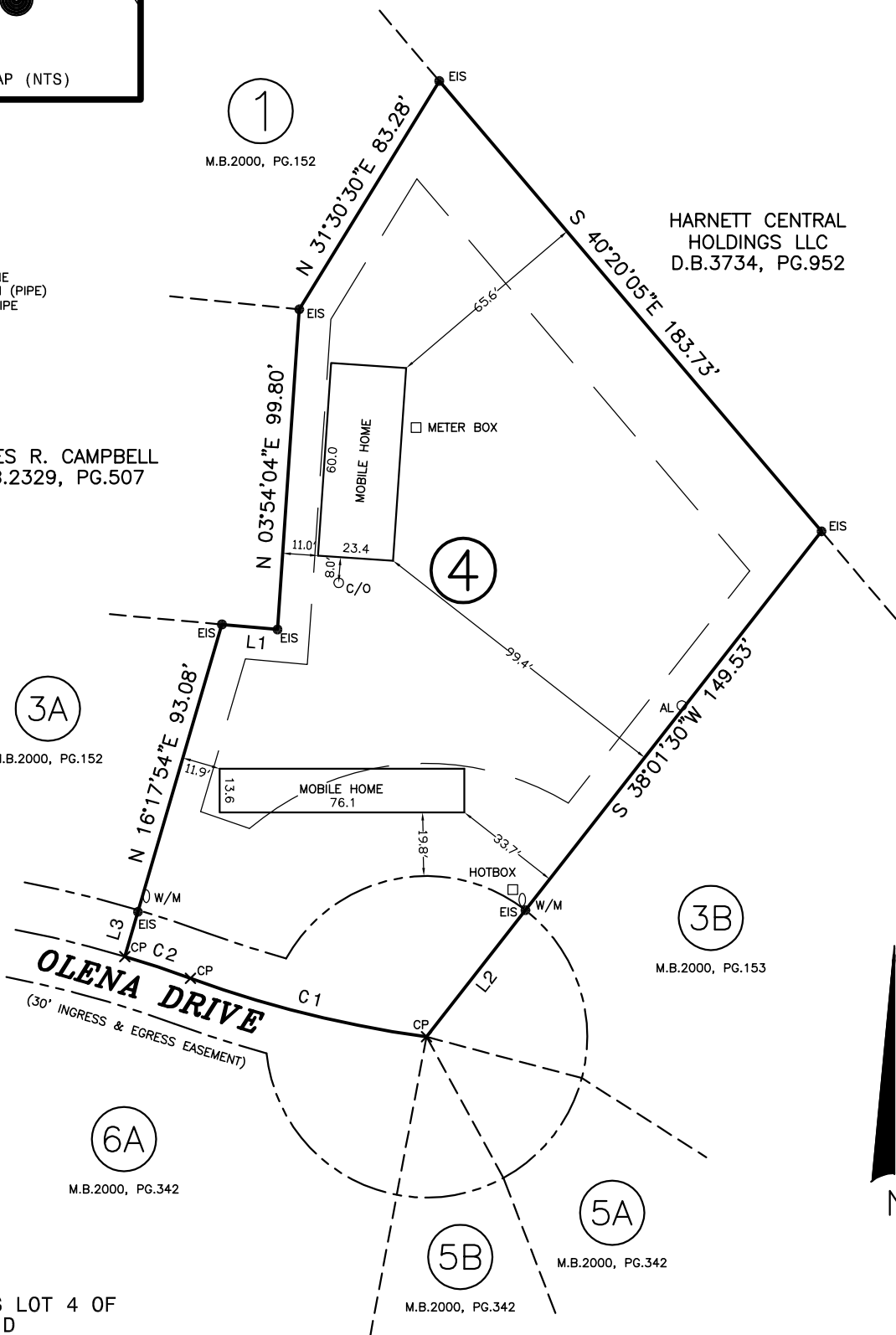

NOTE: SHOWN IS LOT 4 OF
OLENA DAVIS S/D
REF: M.B.2000, PG.152-153

AREA = 0.768 ACRES
39 OLENA DRIVE

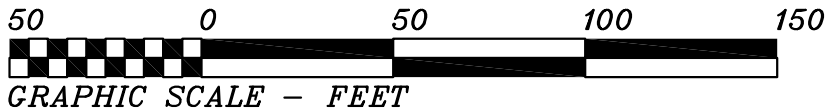

THIS IS TO CERTIFY THAT THIS MAP WAS PREPARED FROM AN ACTUAL SURVEY OF THE PREMISES, MADE UNDER MY SUPERVISION, AND THAT THERE ARE NOT ANY ENCROACHMENTS, EXCEPT AS NOTED TO THE BEST OF MY KNOWLEDGE. THAT THE RATIO OF PRECISION AS CALCULATED BY LATITUDES AND DEPARTURES IS 1:10,000. THIS MAP WAS PREPARED FOR TITLE COMPANY USE AND IS NOT INTENDED FOR RECORDATION OR CONVEYANCES WITHOUT WRITTEN AUTHORIZATION OF THE SURVEYOR AND OTHER APPROPRIATE OFFICIALS.

PROFESSIONAL LAND SURVEYOR
L-3247

PRELIMINARY PLAT
NOT FOR RECORDATION

PRELIMINARY PLOT PLAN FOR:
KENNETH L. BROWN

HECTORS CREEK TWSP., HARNETT CO., N.C.
SCALE 1" = 50' DECEMBER 16, 2019

MAULDIN - WATKINS SURVEYING, P.A.
P.O. BOX 444 / 1301 W. BROAD ST.
FUQUAY VARINA, NORTH CAROLINA 27526
(919) 552-9326