

**SOIL/SITE EVALUATION
 for ON-SITE WASTEWATER SYSTEM**

Owner: Applicant:
 Address: Date Evaluated:
 Proposed Facility: 4 BDRM Design Flow (.1949): 480 gpd Property Size:
 Location of Site: Property Recorded:
 Water Supply: Public Individual Well Spring Other
 Evaluation Method: Auger Boring Pit Cut
 Type of Wastewater: Sewage Industrial Process Mixed

P R O F I L E #	.1940 Landscape Position/ Slope %	Horizon Depth (In.)	SOIL MORPHOLOGY .1941		OTHER PROFILE FACTORS				Profile Class & LTAR
			.1941 Structure/ Texture	.1941 Consistence Mineralogy	.1942 Soil Wetness/ Color	.1943 Soil Depth (IN.)	.1956 Sapro Class	.1944 Restr Horiz	
	LS 7-10	0-27	G SL 1/2" @ 27"	VFL NS/HP					PS 6
		0-27	G SL	VFL NS/HP					
		28-40	SBK SCL	F2 SS/SP	10-127/2 @ 38"				PS 4
		0-38	G SL	VFL NS/HP					
	" 38	38	SBK SCL	F2 SS/SP	CR 2 @ 40"				PS 4
		0-28	G SL	VFL NS/HP					
		28-36"	SBK SCL	F2 SS/SP					PS 4

Description	Initial System	Repair System	Other Factors (.1946): Site Classification (.1948): PS Evaluated By: [Signature] Others Present: [Signature]
Available Space (.1945)	<input checked="" type="checkbox"/>	<input checked="" type="checkbox"/>	
System Type(s)	2 5/8" (25)	(25)	
Site LTAR	24	24	

D-135 B
Community Road

N/F
JAMES WHITFIELD

N/F
J. HOOVER JOHNSON
D.B. 587, PG. 60

N/F
LARRY O. THOMA
BOBBY B. THOMA
P.C. D, SL. 117-A

LOT 2
2.98 ACRES
(BY COORDINATE
COMPUTATION)

LOT 1
2.95 ACRES
(BY COORDINATE
COMPUTATION)

LOT 3
1.54 ACRES
(BY COORDINATE
COMPUTATION)

N/F
VIVIAN C. CLARK
D.B. 686, PG. 308

LAR
BOB

Existing home

avail Acres in

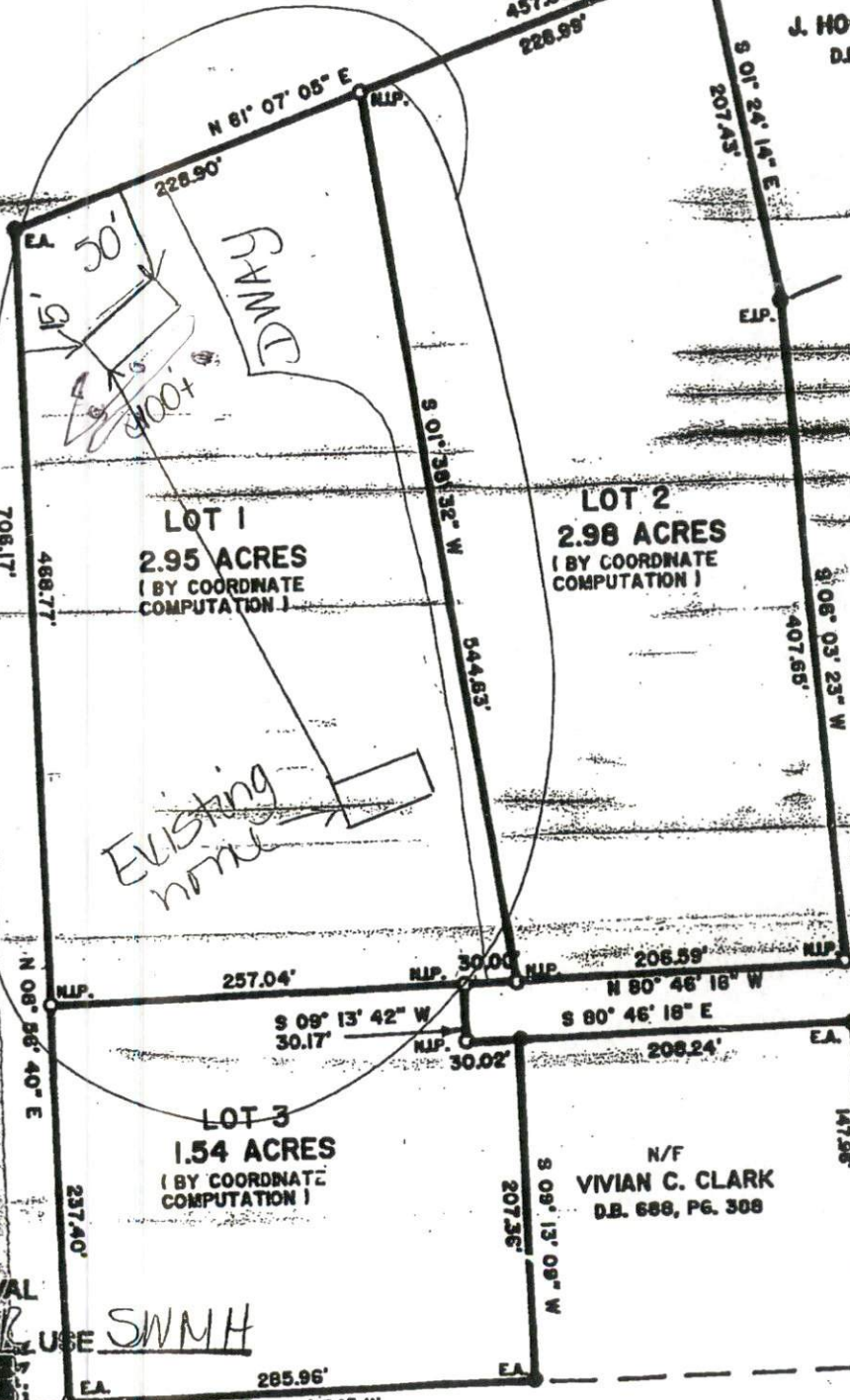

SITE PLAN APPROVAL
DISTRICT RA20 USE SWMH
#BEDROOMS 3
7.5.18
ZONING ADMINISTRATOR