

HTE# 17-5-42998

Harnett County Department of Public Health

29794

Improvement Permit

A building permit cannot be issued with only an Improvement Permit

ISSUED TO: Richard Wilkes PROPERTY LOCATION: Buie Road (SR 1213)
 NEW REPAIR EXPANSION SUBDIVISION: Curtis Hair Est # F-23213 LOT # 4
 Type of Structure: 3BR Dwell 26'x56' Site Improvements required prior to Construction Authorization Issuance:
 Proposed Wastewater System Type: 25% Reduction Sys.
 Projected Daily Flow: 360 GPD
 Number of bedrooms: 3 Number of Occupants: 6 max
 Basement Yes No
 Pump Required: Yes No May be required based on final location and elevations of facilities
 Type of Water Supply: Community Public Well Distance from well 100 feet (MIN) Permit valid for: Five years
 Permit conditions: _____ No expiration

Authorized State Agent: [Signature] Date: 01/19/2018 SEE ATTACHED SITE SKETCH

The issuance of this permit by the Health Department in no way guarantees the issuance of other permits. The permit holder is responsible for checking with appropriate governing bodies in meeting their requirements. This site is subject to revocation if the site plan, plat, or the intended use changes. The Improvement Permit shall not be affected by a change in ownership of the site. This permit is subject to compliance with the provisions of the Laws and Rules for Sewage Treatment and Disposal and to conditions of this permit.

Construction Authorization

(Required for Building Permit)

The construction and installation requirements of Rules .1950, .1952, .1954, .1955, .1956, .1957, .1958, and .1959 are incorporated by references into this permit and shall be met. Systems shall be installed in accordance with the attached system layout.

ISSUED TO: Richard Wilkes PROPERTY LOCATION: Buie Road (SR 1213)
 Facility Type: 3BR Dwell 26'x56' New Expansion Repair
 Basement? Yes No Basement Fixtures? Yes No
 Type of Wastewater System** 25% Reduction System (Initial) Wastewater Flow: 360 GPD
 (See note below, if applicable)

Pump to 25% red. sys. (Repair)

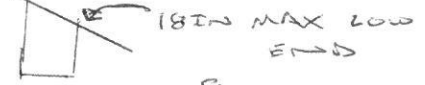
Installation Requirements/Conditions	Number of trenches <u>4</u>	
Septic Tank Size <u>1000</u> gallons	Exact length of each trench <u>75</u> feet	
Pump Tank Size _____ gallons	Trenches shall be installed on contour at a Maximum Trench Depth of: <u>18</u> inches (Trench bottoms shall be level to +/- 1/4" in all directions)	Trench Spacing: <u>9</u> Feet on Center
Pump Requirements: _____ ft. TDH vs. _____ GPM		Soil Cover: <u>6</u> inches (Maximum soil cover shall not exceed 36" above the trench bottom)
Conditions: <u>15ft MIN setback off of +/ slope drop</u>		Aggregate Depth: <u>NA</u> inches below pipe
<u>D-Box Equal Dist. required</u>		<u>NA</u> inches above pipe
		<u>NA</u> inches total

**WATER LINES (INCLUDING IRRIGATION) MUST BE 10FT. FROM ANY PART OF SEPTIC SYSTEM OR REPAIR AREA.
 NO UTILITIES ALLOWED IN INITIAL OR REPAIR DRAIN FIELD AREA.**

**If applicable: I understand the system type specified is different from the type specified on the application. I accept the specifications of this permit.

Owner/Legal Representative Signature: _____ Date: _____

This Construction Authorization is subject to revocation if the site plan, plat, or the intended use changes. The Construction Authorization shall not be transferred when there is a change in ownership of the site. This Construction Authorization is subject to compliance with the provisions of the Laws and Rules for Sewage Treatment and Disposal and to the conditions of this permit. SEE ATTACHED SITE SKETCH

Authorized State Agent: [Signature] Date: 01/19/2018
ANDREW CURRIN Construction Authorization Expiration Date: 01/19/2023

HTE# 17-5-42998

Permit # 29794

Harnett County Department of Public Health Site Sketch

ISSUED TO: Richard Wilkes PROPERTY LOCATOR: Boie Road (SR 1213)
SUBDIVISION: Curtis Hair Est #F-23213 LOT # 4

Authorized State Agent: *Andrew Curran* Date: 01/19/2018
ANDREW CURRAN

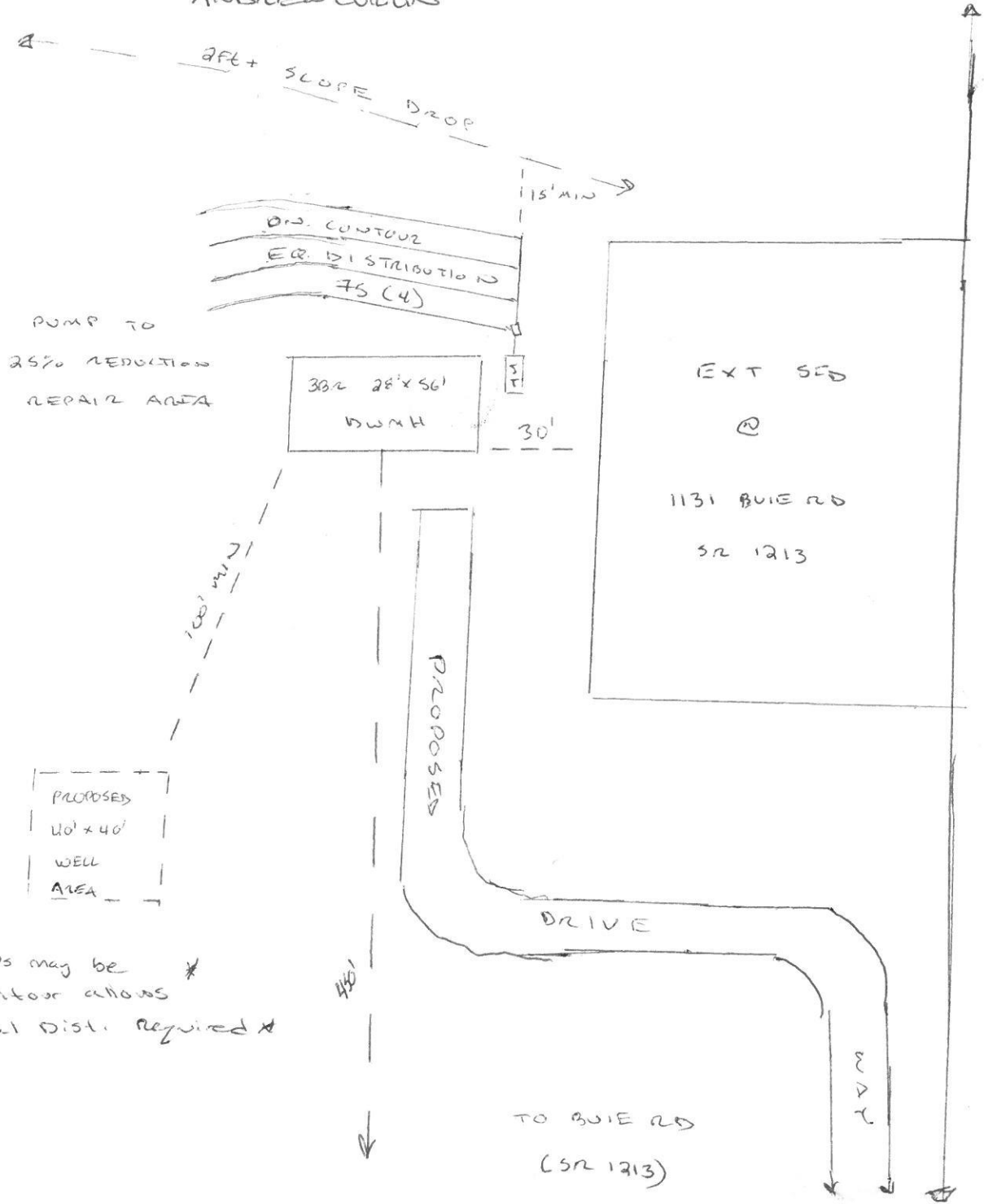

* Three (3) 100s may be used if contour allows *

* D-Box Equal Dist. Required *