

**SOIL/SITE EVALUATION  
 for ON-SITE WASTEWATER SYSTEM**

① 25 ft in front DW M 14  
 ② 25 ft behind DW M A

Owner: Jimmy Byrd Applicant: Rashawn Tousson  
 Address: 509 Ray Byrd Rd Date Evaluated: 08/11/17  
 Proposed Facility: 5BR 51-5 Design Flow (.1949): 600 GPD  
 Location of Site: Property Recorded: 623  
 Water Supply:  Public  Individual  Well  Spring  Other  
 Evaluation Method:  Auger Boring  Pit  Cut  
 Type of Wastewater:  Sewage  Industrial Process  Mixed

Property Size: 0.88 AC

P R O F I L E #	.1940 Landscape Position/ Slope %	Horizon Depth (In.)	SOIL MORPHOLOGY .1941		OTHER PROFILE FACTORS				Profile Class & LTAR
			.1941 Structure/ Texture	.1941 Consistence Mineralogy	.1942 Soil Witness/ Color	.1943 Soil Depth (IN.)	.1956 Sapro Class	.1944 Restr Horiz	
1	L 2%	0-8	GR SL	VAR SSP SLP					
		8-24	BR SLL	FI SP SLP	7.5% @ 20"	24+			
2	L 2%	0-14	GR SL	VAR SSP SLP					
		14-26	BR SLL	FI SP SLP	7.5% @ 20"	26+			
3	L 2%	0-10	GR SL	VAR SSP SLP					
		10-20	BR SLL	FI SP SLP	7.5% @ 16"	20+			
4	L 2%	0-12	GR LS	VAR SSP SLP					
		12-42	BR SLL	FI SP SLP	7.5% @ 40"	42+			
5	L 2%	0-10	GR SL	VAR SSP SLP					
		10-40	BR SLL	FI SP SLP	7.5% @ 38"	40+			
6	L 2%	0-8	GR SL	VAR SSP SLP					
		8-34	BR SLL	FI SP SLP	7.5% @ 32"	34+			

Description	Initial System	Repair System	Other Factors (.1946): Site Classification (.1948): Evaluated By: Others Present:
Available Space (.1945)			
System Type(s)			
Site LTAR			



# Harnett County GIS

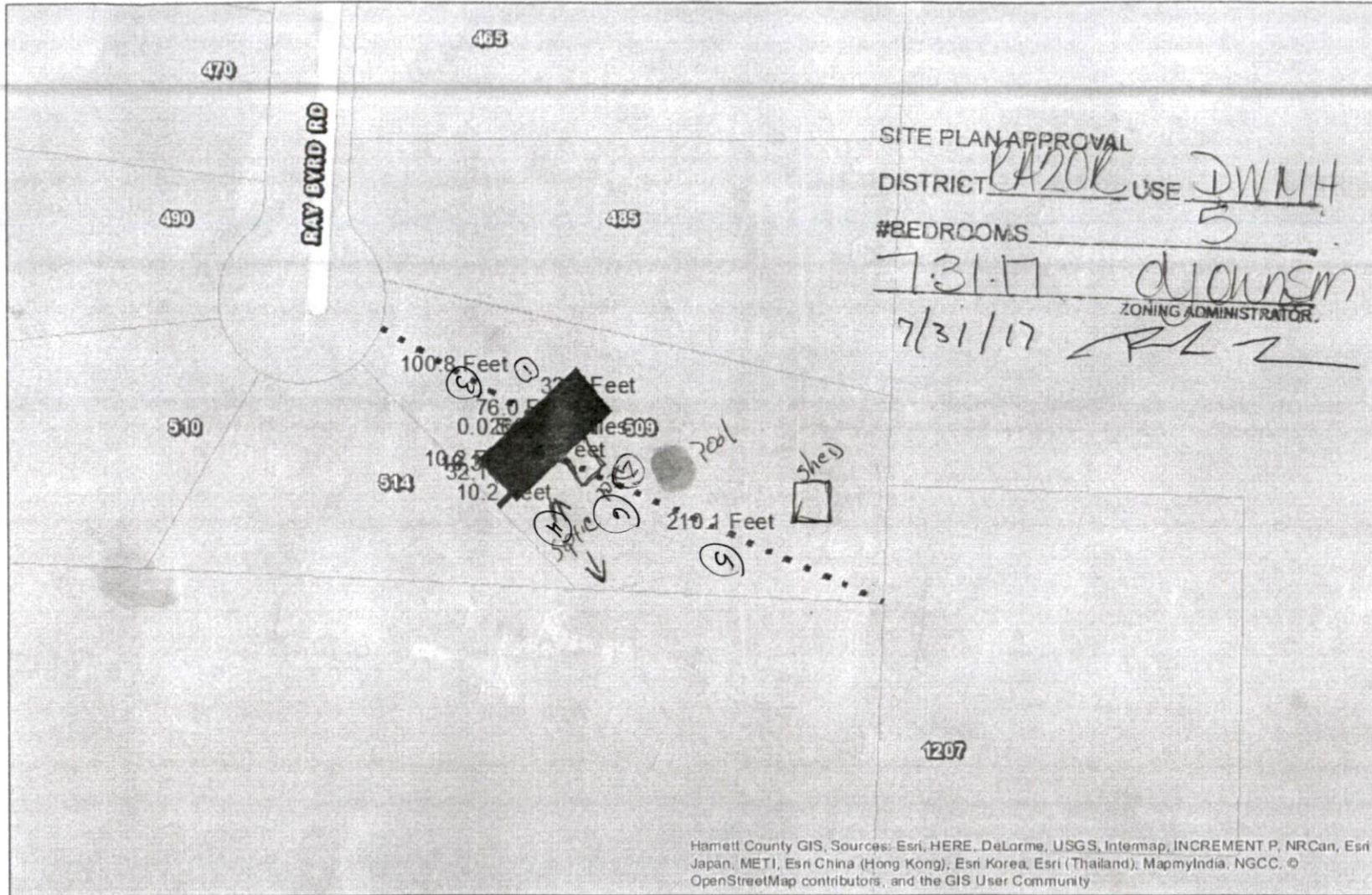

SITE PLAN APPROVAL  
 DISTRICT RA20R USE DWUH  
 #BEDROOMS 5  
7.31.17 djdownsm  
7/31/17 RLZ  
 ZONING ADMINISTRATOR

10 x 10 Deck  
 10 x 10 shed  
 15' pool

Harnett County GIS, Sources: Esri, HERE, DeLorme, USGS, Intermap, INCREMENT P, NRCan, Esri Japan, METI, Esri China (Hong Kong), Esri Korea, Esri (Thailand), MapmyIndia, NGCC, © OpenStreetMap contributors, and the GIS User Community

## LEGEND

- Recycle\_Center
- Landfills
- Surrounding County Boundaries
- Federal Property

GIS/E-911 Addressing  
 July 26, 2017

