

**SOIL/SITE EVALUATION
 for ON-SITE WASTEWATER SYSTEM**

Owner: Applicant:
 Address: Date Evaluated: 6/20/17
 Proposed Facility: LABOURS Design Flow (.1949): 400 gpd
 Location of Site: Property Recorded: Property Size:
 Water Supply: Public Individual Well Spring Other
 Evaluation Method: Auger Boring Pit Cut
 Type of Wastewater: Sewage Industrial Process Mixed

P R O F I L E #	.1940 Landscape Position/ Slope %	Horizon Depth (In.)	SOIL MORPHOLOGY .1941		OTHER PROFILE FACTORS				Profile Class & LTAR
			.1941 Structure/ Texture	.1941 Consistence Mineralogy	.1942 Soil Wetness/ Color	.1943 Soil Depth (IN.)	.1956 Sapro Class	.1944 Restr Horiz	
1	25 2-5	0-22	G SL	VF N/MP					
		22-42	SBK C	FR S/P	10-12-72 @ 38"				PS .3
2		0-24	G SL	VF N/MP					
		24-48	SBK C	FR SK	10-12-72 @ 42"				PS .5
3		0-24	G SL	EVIDENCE OF	BURN PILE				
4		0-22	G SL	VF N/MP					
		22-42	SBK C	FR S/P	10-12-72 @ 38"				PS .3

Description	Initial System	Repair System	Other Factors (.1946): Site Classification (.1948): PS Evaluated By: OT Others Present: -
Available Space (.1945)	✓	✓	
System Type(s)	CON	25% R60	
Site LTAR	.3	.2	

4 x 133 @ 18"

Harnett County GIS

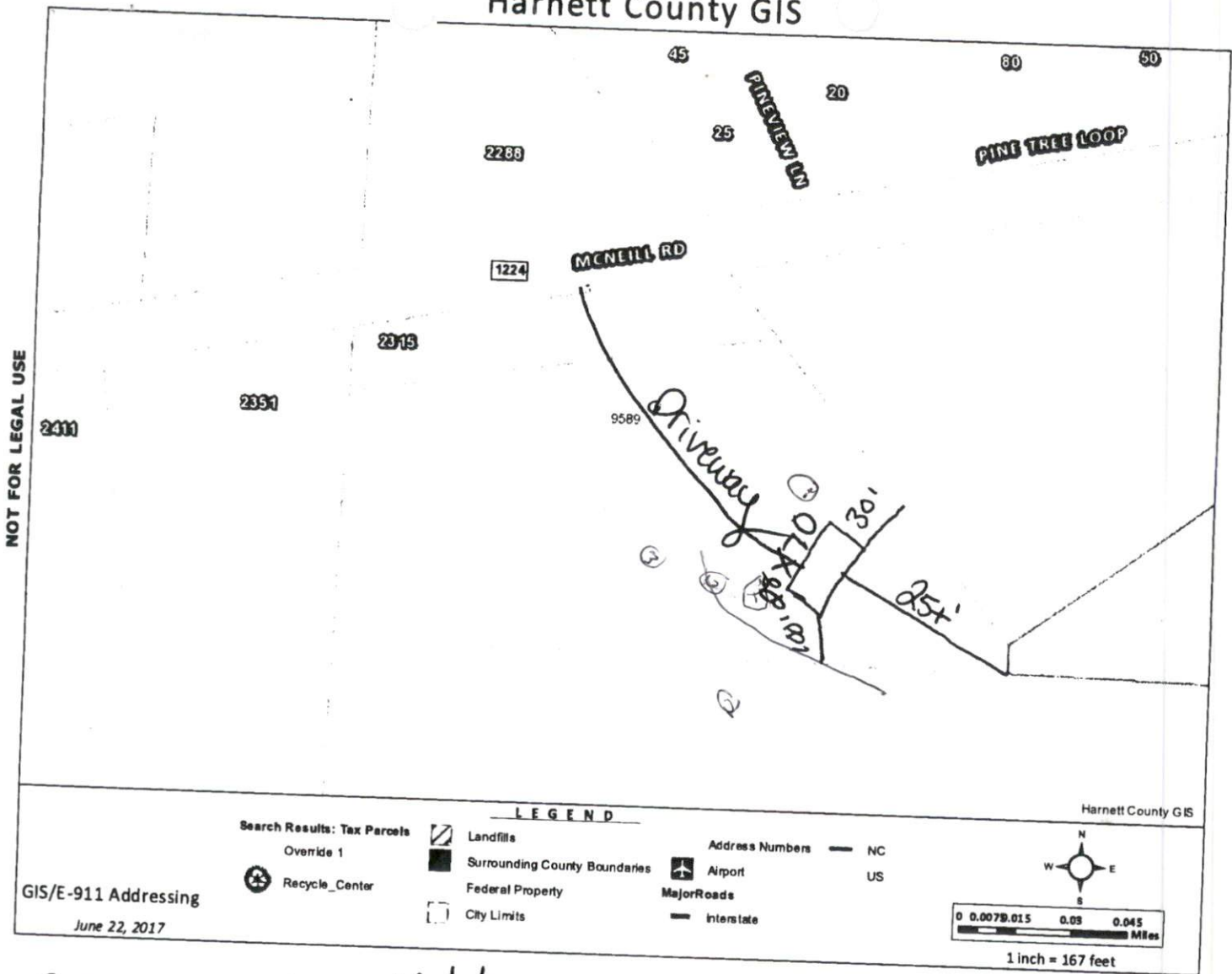

28x70 DWMH

F-35'
 S-30'
 R-25'

SITE PLAN APPROVAL
 DISTRICT RA 20R USE SFD
 #BEDROOMS 4
612217 LL
 Zoning Administrator

Pin Stafford