

HTE# 17-541609

# Harnett County Department of Public Health

24593

PERMIT # 29653

## Operation Permit

New Installation  Septic Tank  Nitrification Line  Repair  Expansion

PROPERTY LOCATION: CALVIN RD

Name: (owner) EDGAR GARCIA SUBDIVISION - LOT # 65

System Installer: LARRY SHARRER Registration # \_\_\_\_\_

Basement with plumbing:  Garage  Number of Bedrooms 3

Type of Water Supply:  Community  Public  Well Distance from well \_\_\_\_\_ feet

System Type: III Types V and VI Systems expire in 5 years.

(In accordance with Table V a)

Owner must contact Health Department 6 months prior to expiration for permit renewal.

This system has been installed in compliance with applicable North Carolina General Statutes, Rules for Sewage Treatment and Disposal, and all conditions of the Improvement Permit and Construction Authorization.

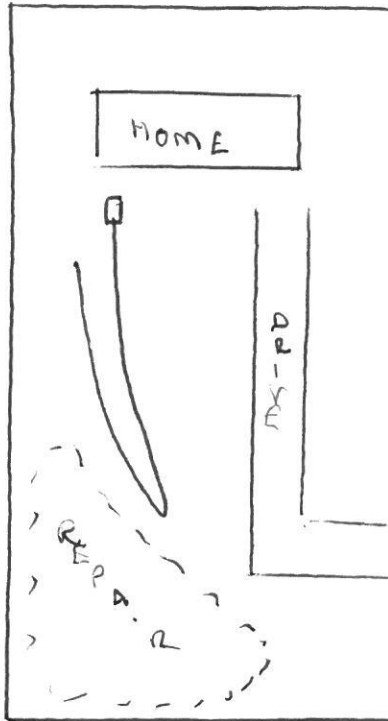

TO CALVIN RD →

### PERMIT CONDITIONS:

- I. Performance: System shall perform in accordance with Rule .1961.
- II. Monitoring: As required by Rule .1961.
- III. Maintenance: As required by Rule .1961. Other: \_\_\_\_\_  
Subsurface system operator required? Yes  No   
If yes, see attached sheet for additional operation conditions, maintenance and reporting.

IV. Operation: \_\_\_\_\_  
V. Other: \_\_\_\_\_

D-Box  Pump  Alarm  H2O Line  PWR Line

Following are the specifications for the sewage disposal system on the above captioned property.

Type of system:  Conventional  Other TIRE GRIPS Septic Tank: 1000 gallons Pump Tank: \_\_\_\_\_ gallons

Subsurface Drainage Field: No. of ditches 1 exact length of each ditch 200 feet width of ditches 3 feet depth of ditches 24-28 inches

French Drain Required: \_\_\_\_\_ Linear feet

Authorized State Agent [Signature]

Date 6/29/17

17-5-41609

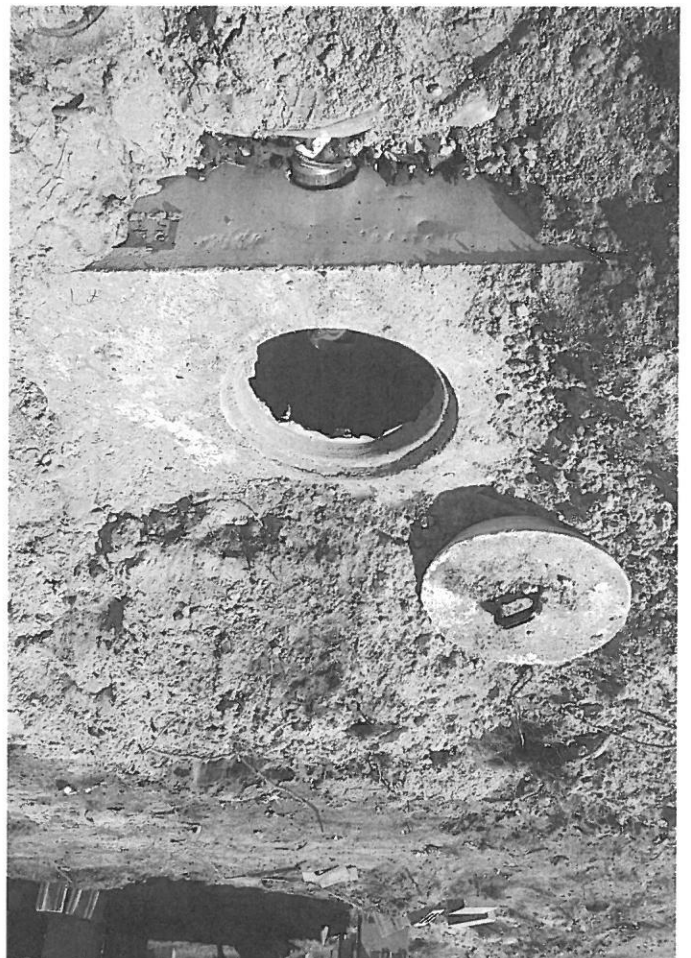
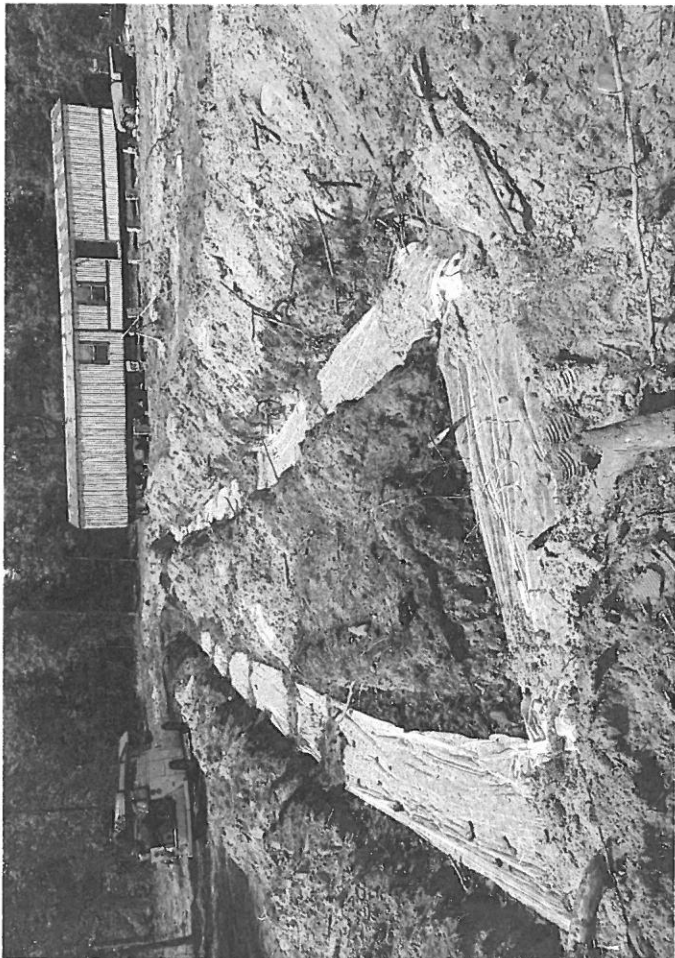
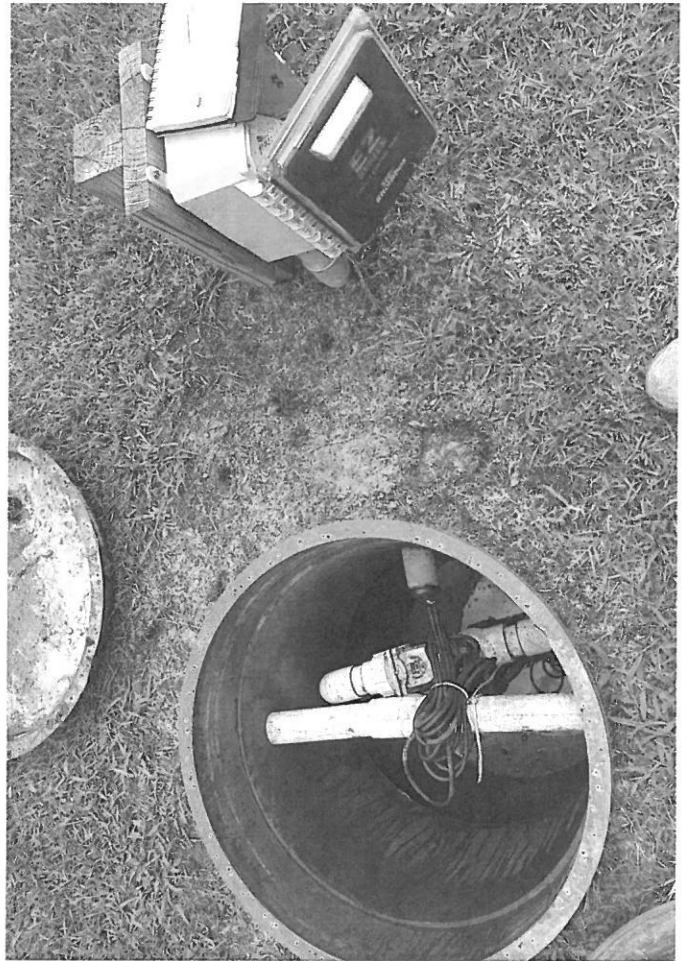

Customer: 0369650001 / Larry Sharpes

		Scale
Gross:	43320 lb	Out Manual Wt
Tare:	22160 lb	In Manual Wt
Net:	21160 lb	

Generator: NA / Not Applicable  
 Dest: DEST: CUSTOMER / Customer  
 Truck: LARRY SHAR

Comment:

Origin	Wastes & Services	Quantity Unit	Rate/Unit	Amount
NA / Not Applicable	DFMT116/Drain Fill Material	10.58 TON	\$25.00/TN	\$264.50
			Total Taxes:	\$18.51
			Total Amount:	\$283.01

Weighmaster:

Libby Cameron

Driver:

*OK*

*Larry Sharpes*

**This load of tire chips is from the Fuel Grade location and meets the No specification as stated in Innovative Wastewater system approval IWW-2002-03R for tire chip Substitution for Rock Aggregate in Nitrification Fields.**

