ADDRESS . . : 1220 THREE BRIDGE RD SUBDIV:
 CONTRACTOR : TITAN DESIGNS MANAGEMENT PHONE : (910) 258-1348
 OWNER . . . : LEE BETTY TYNDALL PHONE :
 PARCEL . . . : 02-1518- - -0215- - -
 APPL NUMBER: 17-50041588 CP MANUFACTURED HOME RA20R/RA20M CRITERIA
 DIRECTIONS : T/S: 06/09/2017 12:22 PM LBENNETT --
 1220 THREE BRIDGE RD - DUNN
 421 TO DUNN - LEFT ON REDHILL CHURCH RD
 - 4-5 MILES RIGHT ON THREE BRIDGE RD -
 NEXT TO BRICK HOUSE AND POND ON THE
 RIGHT

STRUCTURE: 000 000 13'4" X 32 SWMH 1BDR
 FLOOD ZONE : FLOOD ZONE X
 # BEDROOMS : 1.00 MOBILE HOME YEAR : 2013.00
 PROPOSED USE : SFD SEPTIC - EXISTING? : EXIST
 WATER SUPPLY : COUNTY

PERMIT: CPSW 00 CP MOBILE HOME SINGLEWIDE

TYP/SQ	REQUESTED COMPLETED	INSP RESULT	DESCRIPTION RESULTS/COMMENTS
T501 01	7/25/17 7/25/17	DT DA	R*MOBILE HOME FOUND./ M. WALL TIME: 17:00 VRU #: 003002078 T/S: 07/21/2017 02:43 PM JBROCK ----- T/S: 07/25/2017 11:10 AM DETAYLOR ----- Plumbing test must be to floor level
A814 01	7/27/17 7/27/17	SB AP	ADDRESS CONFIRMATION TIME: 17:00 VRU #: 003004199 1220 THREE BRIDGE RD DUNN 28334 T/S: 07/27/2017 09:13 AM SBENNETT -----
T501 02	7/27/17 7/27/17	DT AP	R*MOBILE HOME FOUND./ M. WALL TIME: 17:00 VRU #: 003004181 T/S: 07/26/2017 12:33 PM LLUCAS ----- T/S: 07/27/2017 03:29 PM DETAYLOR -----
Z818 01	8/10/17 <u>8/10/17</u>	TI <u>R.B./AP</u>	<u>PZ*ZONING INSPECTION</u> TIME: 17:00 VRU #: 003010139 T/S: 08/09/2017 09:34 AM BPETRICH -----

----- COMMENTS AND NOTES -----

Harnett County GIS

NOT FOR LEGAL USE

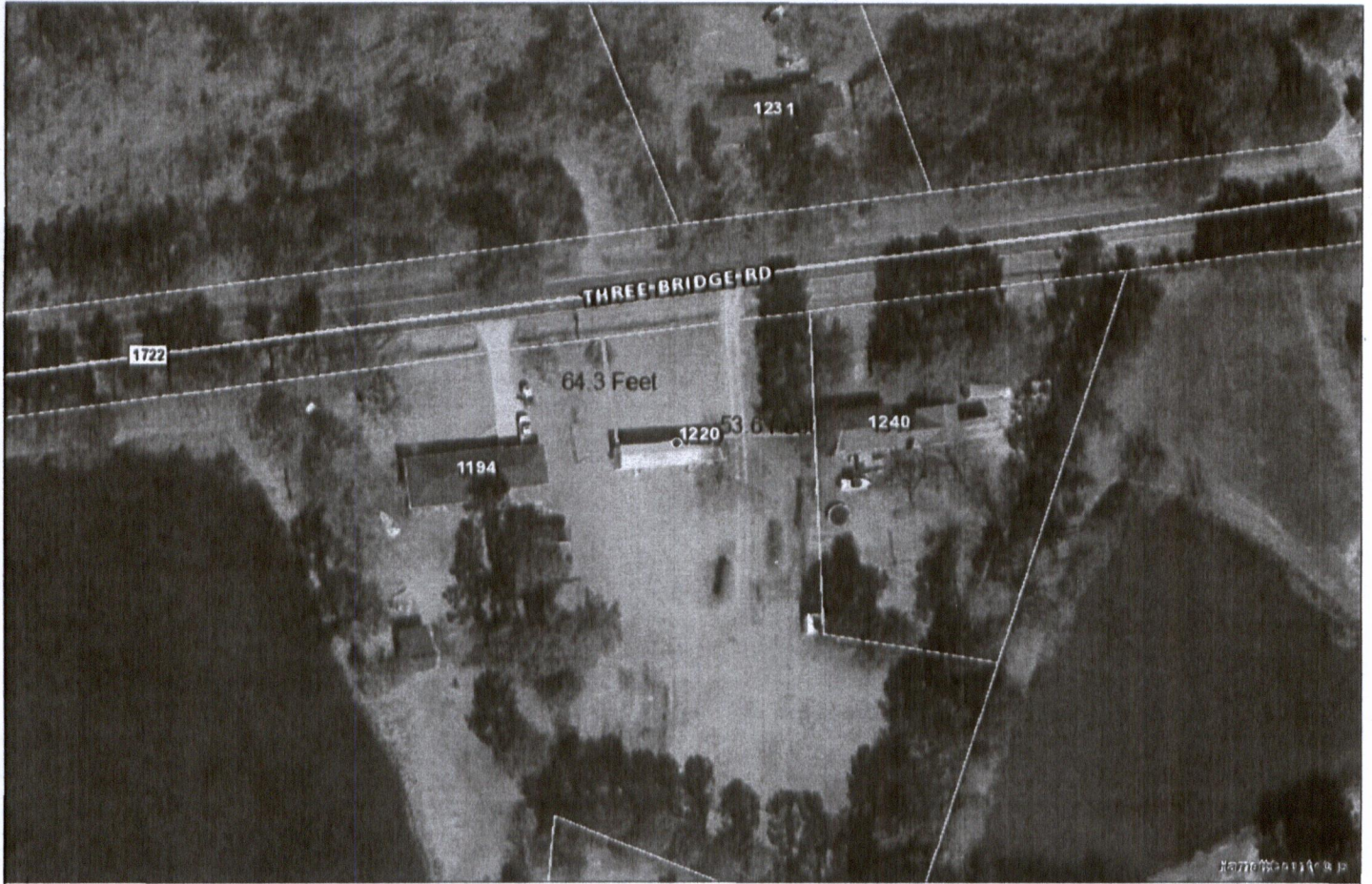

LEGEND

- | | | | |
|-------------------------------|-----------------|----------|---------------|
| Surrounding County Boundaries | Address Numbers | NC | Parcels |
| Federal Property | Airport | US | CapeFearRiver |
| City Limits | Major Roads | Roads | |
| Harnett County Boundary | Interstate | Railroad | |

GIS/E-911 Addressing

June 9, 2017

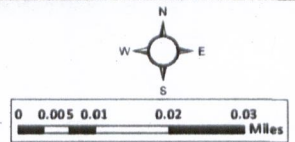

SITE PLAN APPROVAL

DISTRICT RA-20M USE SFD

#BEDROOMS 1

6/19/17 LL
Zoning Administrator

X Betty Syndee Lee

Front - 64.3'
Side - 53.6'
Rear - 25+

wants to put new single where the old one used to be. The old one has been gone almost a year now.