

Initial Application Date: 3-11-15
3-24-15

Application # 15 500 35 661R

COUNTY OF HARNETT RESIDENTIAL LAND USE APPLICATION
Central Permitting 108 E. Front Street, Lillington, NC 27546 Phone: (910) 893-7525 ext:2 Fax: (910) 893-2793 www.harnettcountync.gov/permits

**A RECORDED SURVEY MAP, RECORDED DEED (OR OFFER TO PURCHASE) & SITE PLAN ARE REQUIRED WHEN SUBMITTING A LAND USE APPLICATION

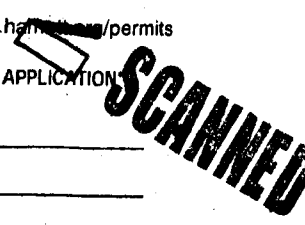

LANDOWNER: MICHAEL E. WILLIAMS JR. Mailing Address: 428 HILLIARD RD.
City: FURQUAY VARIANA State: NC Zip: 27526 Contact No: 910 308-6854 Email:

APPLICANT: JAMES EDWIN STAHL II Mailing Address: 875 MIKE WILLIAMS LN.
City: BUNNLEVEL State: NC Zip: 28323 Contact No: (910) 984-6878 Email: jimmy07@CENTURYLINK.NET
*Please fill out applicant information if different than landowner

CONTACT NAME APPLYING IN OFFICE: JAMES E. STAHL II Phone # (910) 984-6878

PROPERTY LOCATION: Subdivision: Lot #: 5 Lot Size: 15,06
State Road # State Road Name: NC 210 South Map Book & Page: 16, 25
Parcel: 01 0545 0073 PIN: 2536 88 7198,000 PC# F-240 D
Zoning: RA 20 Flood Zone: X Watershed: III Deed Book & Page: 1343, 0029 Power Company: SOUTH RIVER EMC

*New structures with Progress Energy as service provider need to supply premise number _____ from Progress Energy.

PROPOSED USE:

- SFD: (Size ___x___) # Bedrooms: ___ # Baths: ___ Basement(w/wo bath): ___ Garage: ___ Deck: ___ Crawl Space: ___ Slab: ___ Monolithic Slab: ___
(Is the bonus room finished? () yes () no w/ a closet? () yes () no (if yes add in with # bedrooms))
- Mod: (Size ___x___) # Bedrooms ___ # Baths ___ Basement (w/wo bath) ___ Garage: ___ Site Built Deck: ___ On Frame ___ Off Frame ___
(Is the second floor finished? () yes () no Any other site built additions? () yes () no)
- Manufactured Home: ___SW ___DW ___TW (Size 76 x 39) # Bedrooms: 4 Garage: ___ (site built? ___) Deck: ___ (site built? Y)
- Duplex: (Size ___x___) No. Buildings: ___ No. Bedrooms Per Unit: ___
- Home Occupation: # Rooms: ___ Use: ___ Hours of Operation: ___ #Employees: ___
- Addition/Accessory/Other: (Size ___x___) Use: ___ Closets in addition? () yes () no

Water Supply: ___ County ___ Existing Well ___ New Well (# of dwellings using well 1) *Must have operable water before final

Sewage Supply: New Septic Tank (Complete Checklist) ___ Existing Septic Tank (Complete Checklist) ___ County Sewer

Does owner of this tract of land, own land that contains a manufactured home within five hundred feet (500') of tract listed above? yes () no

Does the property contain any easements whether underground or overhead () yes () no EXIST SWIMME

Structures (existing or proposed): Single family dwellings: ___ Manufactured Homes: Proposed DWELL Other (specify): ___

Required Residential Property Line Setbacks:

	Minimum	Actual
Front	<u>35</u>	<u>100+</u>
Rear	<u>25</u>	<u>1000+</u>
Closest Side	<u>10</u>	<u>85</u>
Sidestreet/corner lot	___	___
Nearest Building on same lot	___	<u>150</u>

Comments: Letter of permission 2nd Home on Parcel
REVISION
See new map - site plan
NO Fee

SPECIFIC DIRECTIONS TO THE PROPERTY FROM LILLINGTON: TAKE ~~FROM~~ HIGHWAY NC 210 SOUTH
PAST FLAT BRANCH STORAGE. NEXT ROAD TO LEFT IS MIKE WILLIAMS LN.
TAKE MIKE WILLIAMS LANE .7 OF MILE TO 875 MIKE WILLIAMS LANE. (SINGLE WIDE)
TO THE RIGHT OF SINGLE WIDE APPROX 130' INTO WOODS IS SITE.
I HAVE MARKED WITH FLAGS + ORANGE RIBBON ON SITE FOR HOUSE.
PLEASE CALL (910) 984-6878 AND I'LL MEET AND TAKE YOU
INTO SITE IF THAT MAKES ANY EASIER.

If permits are granted I agree to conform to all ordinances and laws of the State of North Carolina regulating such work and the specifications of plans submitted. I hereby state that foregoing statements are accurate and correct to the best of my knowledge. Permit subject to revocation if false information is provided.

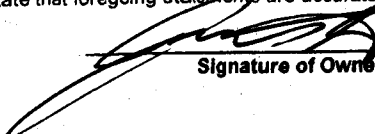

Signature of Owner or Owner's Agent

Date

It is the owner/applicants responsibility to provide the county with any applicable information about the subject property, including but not limited to: boundary information, house location, underground or overhead easements, etc. The county or its employees are not responsible for any incorrect or missing information that is contained within these applications.

***This application expires 6 months from the initial date if permits have not been issued**

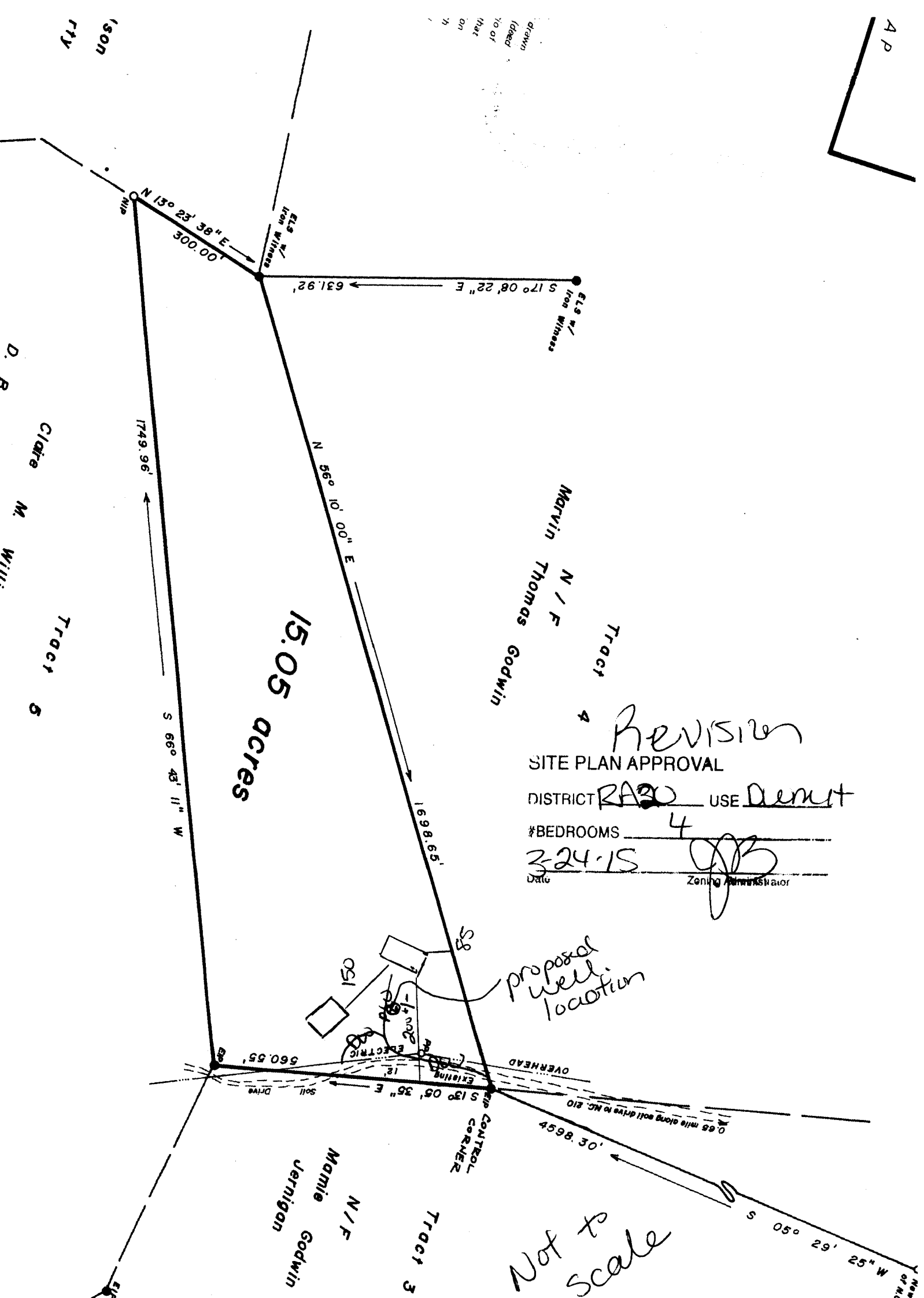

15.05 acres

Tract 4
 N / F
 Marvin Thomas Godwin

Tract 5
 Claire M. Williams
 D. R.

REVISION
 SITE PLAN APPROVAL
 DISTRICT RA20 USE Drum
 #BEDROOMS 4
3-24-15
 Date Zoning Administrator

proposal well location

Not to Scale

Tract 3
 Mamie Godwin Jernigan
 N / F

SOIL CONTROL CORNER

OVERHEAD

0.65 mile along soil drive to MC 210

ELECTRIC

150

58

N 130° 23' 38" E
 300.00'

S 170° 08' 22" E
 631.92'

N 56° 10' 00" E
 1698.65'

1749.96'

S 66° 43' 11" W

S 130° 05' 36" E
 560.55'

4598.30'

S 05° 29' 25" W

AP

drawn
 based
 on of
 that
 on

(SON
 RTY