

Initial Application Date: 5-27-14Application # 1450033743

CU# _____

COUNTY OF HARNETT RESIDENTIAL LAND USE APPLICATION

Central Permitting 108 E. Front Street, Lillington, NC 27546 Phone: (910) 893-7525 ext:2 Fax: (910) 893-2793 www.harnett.org/permits

A RECORDED SURVEY MAP, RECORDED DEED (OR OFFER TO PURCHASE) & SITE PLAN ARE REQUIRED WHEN SUBMITTING A LAND USE APPLICATION

LANDOWNER: JAMES & CHERYL LOWE Mailing Address: 99 Dockery LnCity: CAMERON State: NC Zip: 28326 Contact No: 919-498-9580 Email: clitpe@aol.comAPPLICANT: CHERYL LOWE Mailing Address: 99 Dockery LnCity: CAMERON State: NC Zip: 28326 Contact No: 910-578-2183 Email: clitpe@aol.com

*Please fill out applicant information if different than landowner

CONTACT NAME APPLYING IN OFFICE: CHERYL LOWE Phone # 910-578-2183PROPERTY LOCATION: Subdivision: 99 Dockery Ln CAMERON, N.C. 28326 Lot #: 1 ACCE Lot Size: _____State Road # _____ State Road Name: West Rd Map Book & Page: 1201, 9-10Parcel: 09-9574-0016 PIN: 9674 14 7153,000Zoning: RA20 Flood Zone: X Watershed: III Deed Book & Page: 1201, 0009 Power Company: Central Carolina Mem Corp.

*New structures with Progress Energy as service provider need to supply premise number _____ from Progress Energy.

PROPOSED USE:

☐ SFD: (Size _____ x _____) # Bedrooms: _____ # Baths: _____ Basement(w/wo bath): _____ Garage: _____ Deck: _____ Crawl Space: _____ Slab: _____ Slab: _____
 (Is the bonus room finished? () yes () no w/ a closet? () yes () no (if yes add in with # bedrooms)

☐ Mod: (Size _____ x _____) # Bedrooms _____ # Baths _____ Basement (w/wo bath) _____ Garage: _____ Site Built Deck: _____ On Frame _____ Off Frame _____
 (Is the second floor finished? () yes () no Any other site built additions? () yes () no

☒ Manufactured Home: ☒ SW ☐ DW ☐ TW (Size 14 x 48) # Bedrooms: 2 Garage: _____ (site built? _____) Deck: _____ (site built? _____)

☐ Duplex: (Size _____ x _____) No. Buildings: _____ No. Bedrooms Per Unit: _____

☐ Home Occupation: # Rooms: _____ Use: _____ Hours of Operation: _____ #Employees: _____

☐ Addition/Accessory/Other: (Size _____ x _____) Use: _____ Closets in addition? () yes () no

Water Supply: _____ County ☒ Existing Well _____ New Well (# of dwellings using well _____) *Must have operable water before final

Sewage Supply: _____ New Septic Tank (Complete Checklist) ☒ Existing Septic Tank (Complete Checklist) _____ County Sewer

Does owner of this tract of land, own land that contains a manufactured home within five hundred feet (500') of tract listed above? (X) yes () no

Does the property contain any easements whether underground or overhead () yes (X) no

Structures (existing or proposed): Single family dwellings: _____ Manufactured Homes: 1 Other (specify): _____

Required Residential Property Line Setbacks:

Front Minimum 35 Actual 160
 Rear 25 3/4 ACCE
 Closest Side 10 60
 Sidestreet/corner lot _____
 Nearest Building 10
 on same lot _____

Comments: _____

SPECIFIC DIRECTIONS TO THE PROPERTY FROM LILLINGTON: ²⁷ E Front St to main - Turn on ~~27~~ W
go to 87 overpass turn Left, go to 24 exit turn Right off
Exit, PASS HERITAGE VILLAGE LOOK FOR MARKS Rd sign on ~~left~~ ^{right}
Right side of Rd BUT ITS A LEFT TURN ON MARKS go down
to west Rd. TURN Right. Property on 2nd driveway ON
Right BY Mailboxes go to top of hill.

If permits are granted I agree to conform to all ordinances and laws of the State of North Carolina regulating such work and the specifications of plans submitted.
I hereby state that foregoing statements are accurate and correct to the best of my knowledge. Permit subject to revocation if false information is provided.

James Lee
Signature of Owner or Owner's Agent

5-27-14
Date

***It is the owner/applicants responsibility to provide the county with any applicable information about the subject property, including but not limited
to: boundary information, house location, underground or overhead easements, etc. The county or its employees are not responsible for any
incorrect or missing information that is contained within these applications.***

This application expires 6 months from the initial date if permits have not been issued

SITE PLAN APPROVAL *Purposed 14x48 SWM#*
 DISTRICT *RA 200* USE *Exist 14x70 SWM#*
 #BEDROOMS *2*
5-27-14 *V.E. H*
 Date Zoning Administrator

**Chief Love*

022

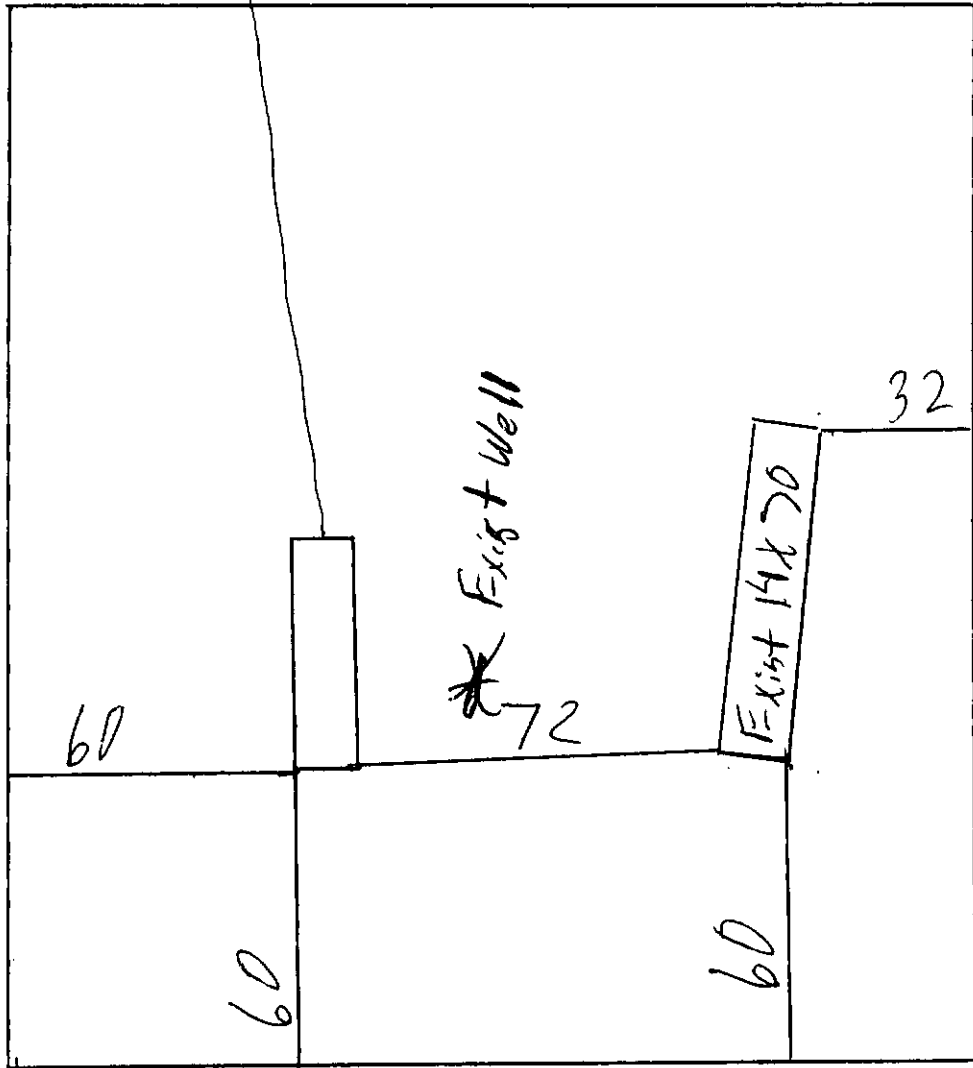

002

220

Parkery Lane

200

West Rd



PROCEDURES AND GUIDELINES FOR MANUFACTURED HOME INSPECTIONS**RA-20R & RA- 20M Certification Criteria**

I, Cheryl Love, understand that because I'm located in a RA-20R or RA-20M Zoning District and wish to place a manufactured home in this district I must meet the following criteria, verified by zoning inspection approval, before I will be issued a certificate of occupancy for this home.

1. The home must have a pitched roof, for a manufactured home, whether A-shaped or rounded, which has a minimum rise (measured at the center of the home) of twelve (12) inches for every seven (7) feet of total width of the home. (Example: A home measuring fourteen (14 ft.) in width must have a twenty four (24) inch rise as measured from the center of the roofline to the baseline of the roof.) (See Illustrations Below.)

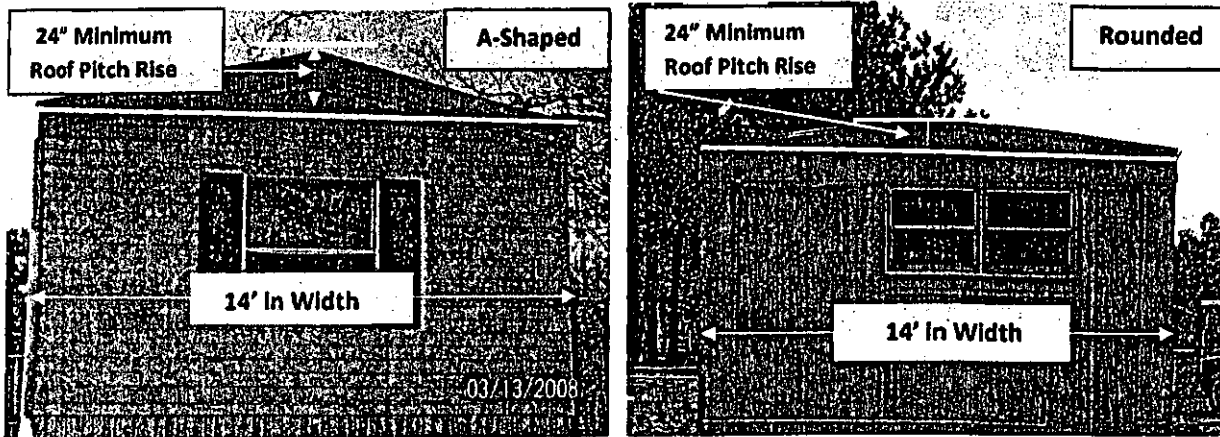

Note: Most Rounded Roofs Will Not Meet The Roof Pitch Requirement As Illustrated. The Measurement From The Peak Of The Roof To The Base Line Of The Roof Must Be 12" For Every 7' Of Total Width Of The Home. (Ex: 14' Wide Home = 24" Roof Rise)

Continued.....

2. The home must be underpinned, consisting of a brick curtain wall or have galvanized metal sheeting, ABS or PBC plastic color skirting with interlocking edges, installed around the perimeter of the home. Skirting shall be consistent in appearance, in good condition, continuous, permanent, and unpierced except for ventilation and access.
3. The homes moving apparatus must be removed, underpinned, or landscaped. (See examples below.)

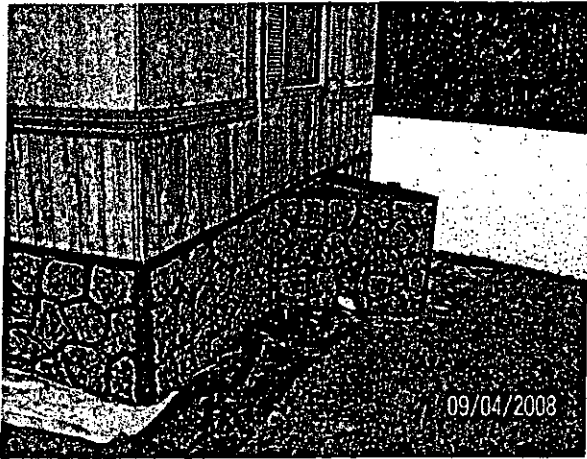

4. The home must have been constructed after July 1st 1976.

Cheryl Love

Signature of Property Owner / Agent

5-27-14

Date

- By signing this form the owner / agent is stating that they have read and understand the information on this form.

NAME: _____

APPLICATION #: _____

This application to be filled out when applying for a septic system inspection.

County Health Department Application for Improvement Permit and/or Authorization to Construct
IF THE INFORMATION IN THIS APPLICATION IS FALSIFIED, CHANGED, OR THE SITE IS ALTERED, THEN THE IMPROVEMENT PERMIT OR AUTHORIZATION TO CONSTRUCT SHALL BECOME INVALID. The permit is valid for either 60 months or without expiration depending upon documentation submitted. (Complete site plan = 60 months; Complete plat = without expiration)

910-893-7525 option 1

CONFIRMATION # _____

☐ **Environmental Health New Septic System Code 800**

- **All property lines must be made visible.** Place "pink property flags" on each corner iron of lot. All property lines must be clearly flagged approximately every 50 feet between corners.
- Place "orange house corner flags" at each corner of the proposed structure. Also flag driveways, garages, decks, out buildings, swimming pools, etc. Place flags per site plan developed at/for Central Permitting.
- Place orange Environmental Health card in location that is easily viewed from road to assist in locating property.
- If property is thickly wooded, Environmental Health requires that you clean out the undergrowth to allow the soil evaluation to be performed. Inspectors should be able to walk freely around site. **Do not grade property.**
- **All lots to be addressed within 10 business days after confirmation. \$25.00 return trip fee may be incurred for failure to uncover outlet lid, mark house corners and property lines, etc. once lot confirmed ready.**
- After preparing proposed site call the voice permitting system at 910-893-7525 option 1 to schedule and use code 800 (after selecting notification permit if multiple permits exist) for Environmental Health inspection. **Please note confirmation number given at end of recording for proof of request.**
- Use Click2Gov or IVR to verify results. Once approved, proceed to Central Permitting for permits.

☒ **Environmental Health Existing Tank Inspections Code 800**

- Follow above instructions for placing flags and card on property.
- Prepare for inspection by removing soil over outlet end of tank as diagram indicates, and lift lid straight up (if possible) and then **put lid back in place.** (Unless inspection is for a septic tank in a mobile home park)
- **DO NOT LEAVE LIDS OFF OF SEPTIC TANK**
- After uncovering outlet end call the voice permitting system, at 910-893-7525 option 1 & select notification permit if multiple permits, then use code 800 for Environmental Health inspection. **Please note confirmation number given at end of recording for proof of request.**
- Use Click2Gov or IVR to hear results. Once approved, proceed to Central Permitting for remaining permits.

SEPTIC

If applying for authorization to construct please indicate desired system type(s): can be ranked in order of preference, must choose one.

☐ Accepted ☐ Innovative ☐ Conventional ☐ Any
☐ Alternative ☐ Other _____

The applicant shall notify the local health department upon submittal of this application if any of the following apply to the property in question. If the answer is "yes", applicant **MUST ATTACH SUPPORTING DOCUMENTATION**:

- ☐ YES ☐ NO Does the site contain any Jurisdictional Wetlands?
- ☐ YES ☐ NO Do you plan to have an irrigation system now or in the future?
- ☐ YES ☐ NO Does or will the building contain any drains? Please explain. _____
- ☐ YES ☐ NO Are there any existing wells, springs, waterlines or Wastewater Systems on this property?
- ☐ YES ☐ NO Is any wastewater going to be generated on the site other than domestic sewage?
- ☐ YES ☐ NO Is the site subject to approval by any other Public Agency?
- ☐ YES ☐ NO Are there any Easements or Right of Ways on this property?
- ☐ YES ☐ NO Does the site contain any existing water, cable, phone or underground electric lines?
- If yes please call No Cuts at 800-632-4949 to locate the lines. This is a free service.

I have Read This Application And Certify That The Information Provided Herein Is True, Complete And Correct. Authorized County And
County Officials Are Granted Right Of Entry To Conduct Necessary Inspections To Determine Compliance With Applicable Laws And Rules.
I Understand That I Am Solely Responsible For The Proper Identification And Labeling Of All Property Lines And Corners And Making
Site Accessible So That A Complete Site Evaluation Can Be Performed.

PROPERTY OWNERS OR OWNERS LEGAL REPRESENTATIVE SIGNATURE (REQUIRED)

5-27-14
DATE

