

NCSR # 2030 "McLEANS CHAPEL CHURCH RD." 60' R/W

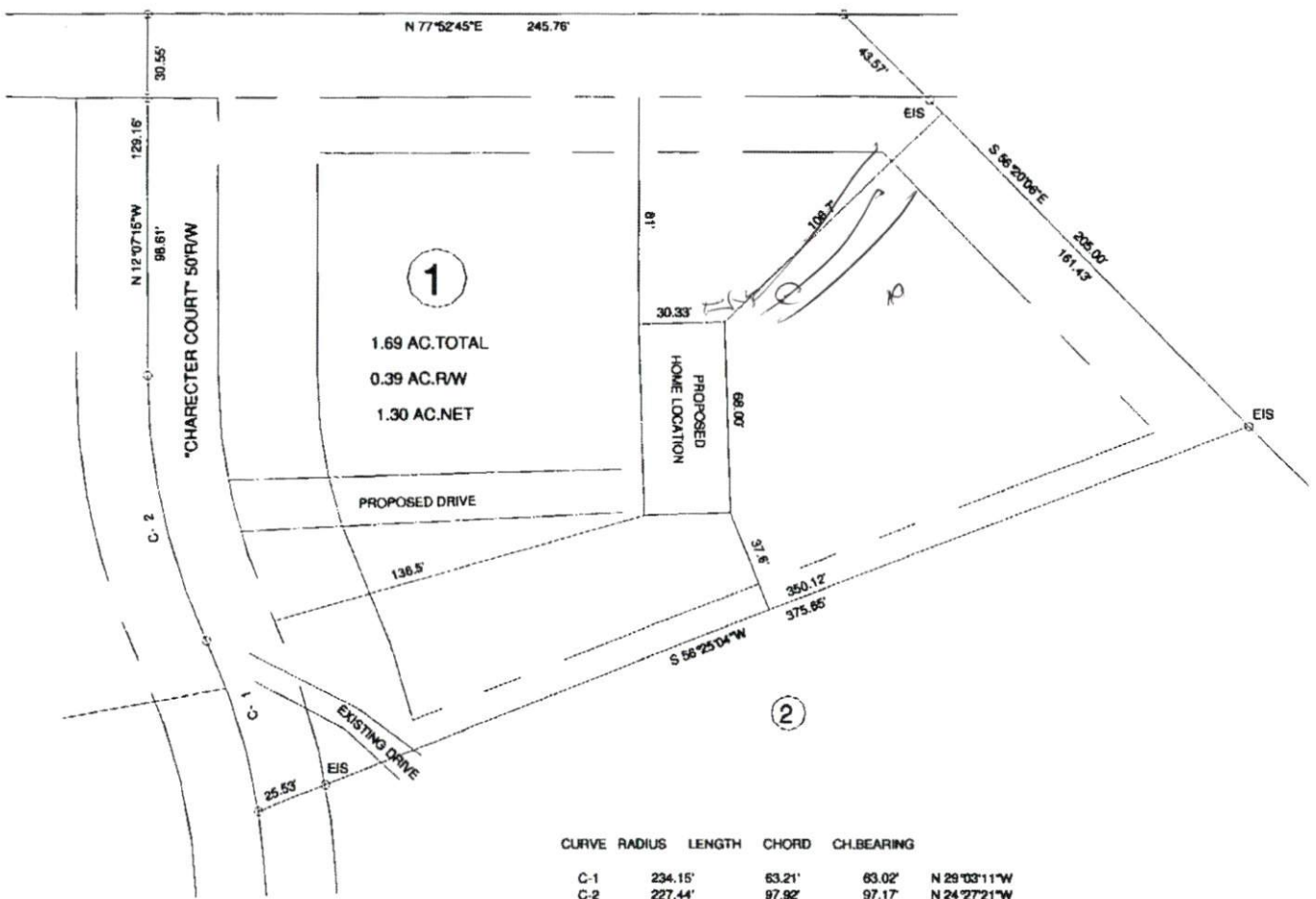

MAP NO. 2007-578

SITE PLAN APPROVAL
DISTRICT RECREATION USE
4 BEDROOMS
 10-19-13
 Zoning Administrator



DEED REFERENCE: DEED BK 3125, PAGE 944

MAP REFERENCE: MAP NO. 2007-578

CURVE RADIUS	LENGTH	CHORD	CH. BEARING
C-1	234.15'	63.21'	83.02' N 29°03'11\"W
C-2	227.44'	97.92'	97.17' N 24°27'21\"W

- LEGEND**
- LINES NOT SURVEYED
 - LINES SURVEYED
 - RP — EXISTING IRON PIPE
 - SCM — EXISTING CONCRETE MONUMENT
 - CR — EXISTING IRON STAKE
 - SPW — EXISTING P. A. NAIL
 - SLB — EXISTING LIGHTWOOD STAKE
 - HP — NEW IRON STAKE
 - HP — NEW IRON PIPE
 - PRM — P. KNAUL SET
 - ORW — EXISTING RAILROAD SPW
 - WRW — NEW RAILROAD SPW
 - MAN — EXISTING MAGNETIC NAIL
 - MAN — NEW MAGNETIC NAIL
 - SCB — EXISTING COTTON SPW
 - SCB — NEW COTTON SPW
 - CPM — CONTROL CORNER
 - SCORNER — CORNER CORNER
 - CL — CENTER LINE
 - MP — NOW OR FORMALLY
 - CP — CALCULATED POINT
 - CD — CHORD BEARING AND DISTANCE
 - CE — CHANGE ENDPOINT
 - CE — BEARING OF BAY
 - CE — BEARING
 - AC — ACRES

- MINIMUM BUILDING SET BACKS**
- FRONT YARD — 35'
 - REAR YARD — 25'
 - SIDE YARD — 15'
 - CORNER LOT SIDE YARD — 35'
 - MAXIMUM HEIGHT — 35'



SURVEY FOR:		BENNETT SURVEYS	
PROPOSED PLOT PLAN - LOT - 1		1982 CLARK RD., J.L.LINGTON, N.C. 27546	
MORONE MINOR SUBDIVISION		(910) 883 5252	
TOWNSHIP	STEWART'S CREEK	COUNTY	HARNETT
STATE	NORTH CAROLINA	DATE	JUNE 18, 2013
ZONE	WATERSHED DISTRICT	TAX PARCEL ID#	
SCALE: 1" = 60'		SURVEYED BY:	FIELD BOOK
DRAWN BY: RVB		FILE	
CHECKED & CLOSURE BY:		DRAWING NO.	13240