

S
 Property ID:
 Lot #:
 File #:
 Code:

**SOIL/SITE EVALUATION
 for ON-SITE WASTEWATER SYSTEM**

Owner: _____ Applicant: _____

Address: _____

Date Evaluated: 6/16/204

Proposed Facility: _____

Design Flow (.1949): _____

Property Size: _____

Location of Site: _____

Property Recorded:

Water Supply:

- Public Individual Well Spring Other
- Auger Boring Pit Cut
- Sewage Industrial Process Mixed

Evaluation Method: _____

Type of Wastewater: _____

P R O F I L E #	.1940 Landscape Position/ Slope %	Horizon Depth (In.)	SOIL MORPHOLOGY .1941		OTHER PROFILE FACTORS				Profile Class & LTAR
			.1941 Structure/ Texture	.1941 Consistence Mineralogy	.1942 Soil Witness/ Color	.1943 Soil Depth (IN.)	.1956 Sapro Class	.1944 Restr Horiz	
	1567c	0-28	G/LS	VL-NSNP					PS
		28-45	SBK/SCI	Fr-SSSP					
		0-29	G/LS	VL-NSNP					PS
		29-42	SBK/SCI	Fr-SSSP					
		0-36	G/LS	VL-NSNP					PS
		36+38	SBK/SCI	Fr-SSSP					
		0-22	G/LS	VL-NSNP					
		22-32	SBK/SCI	Fr-SSSP					PS

Description	Initial System	Repair System	Other Factors (.1946): Site Classification (.1948): PS Evaluated By: B... Others Present:
Available Space (.1943)			
System Type(s)	255a	255a	
Site LTAR	15	15	

COMMENTS: _____

<u>LANDSCAPE POSITIONS</u>	<u>GROUP</u>	<u>TEXTURES</u>	<u>1955 LTAR</u>	<u>CONSISTENCE MOIST</u>	<u>WBT</u>
R-RIDGE S-SHOULDER SLOPE L-LINEAR SLOPE FS-FOOT SLOPE N-NOSE SLOPE H-HEAD SLOPE CC-CONCLAVE SLOPE CV-CONVEX SLOPE T-TERRACE FP-FLOOD PLAN	I	S-SAND LS-LOAMY SAND	1.2 - 0.8	VFR-VERY FRIABLE FR-FRIABLE	NS-NON-STICKY SS-SLIGHTLY STICKY
	II	SL-SANDY LOAM L-LOAM	0.8 - 0.6	FI-FIRM VFI-VERY FIRM EFI-EXTREMELY FIRM	S-STICKY VS-VERY STICKY NP-NON-PLASTIC SP-SLIGHTLY STICKY P-PLASTIC VP-VERY PLASTIC
	III	SI-SILT SIL-SILT LOAM CL-CLAY LOAM SCL-SANDY CLAY LOAM	0.6 - 0.3		
	IV	SIC-SILTY CLAY C-CLAY SC-SANDY CLAY	0.4 - 0.1		

STRUCTURE
 SG-SINGLE GRAIN
 M-MASSIVE
 CR-CRUMB
 GR-GRANULAR
 SBK-SUBANGULAR BLOCKY
 ABK-ANGULAR BLOCKY
 PL-FLATY
 PR-PRISMATIC

MINERALOGY
 SLIGHTLY EXPANSIVE
 EXPANSIVE

Show profile locations and other site features (dimensions, references or benchmark, and North)

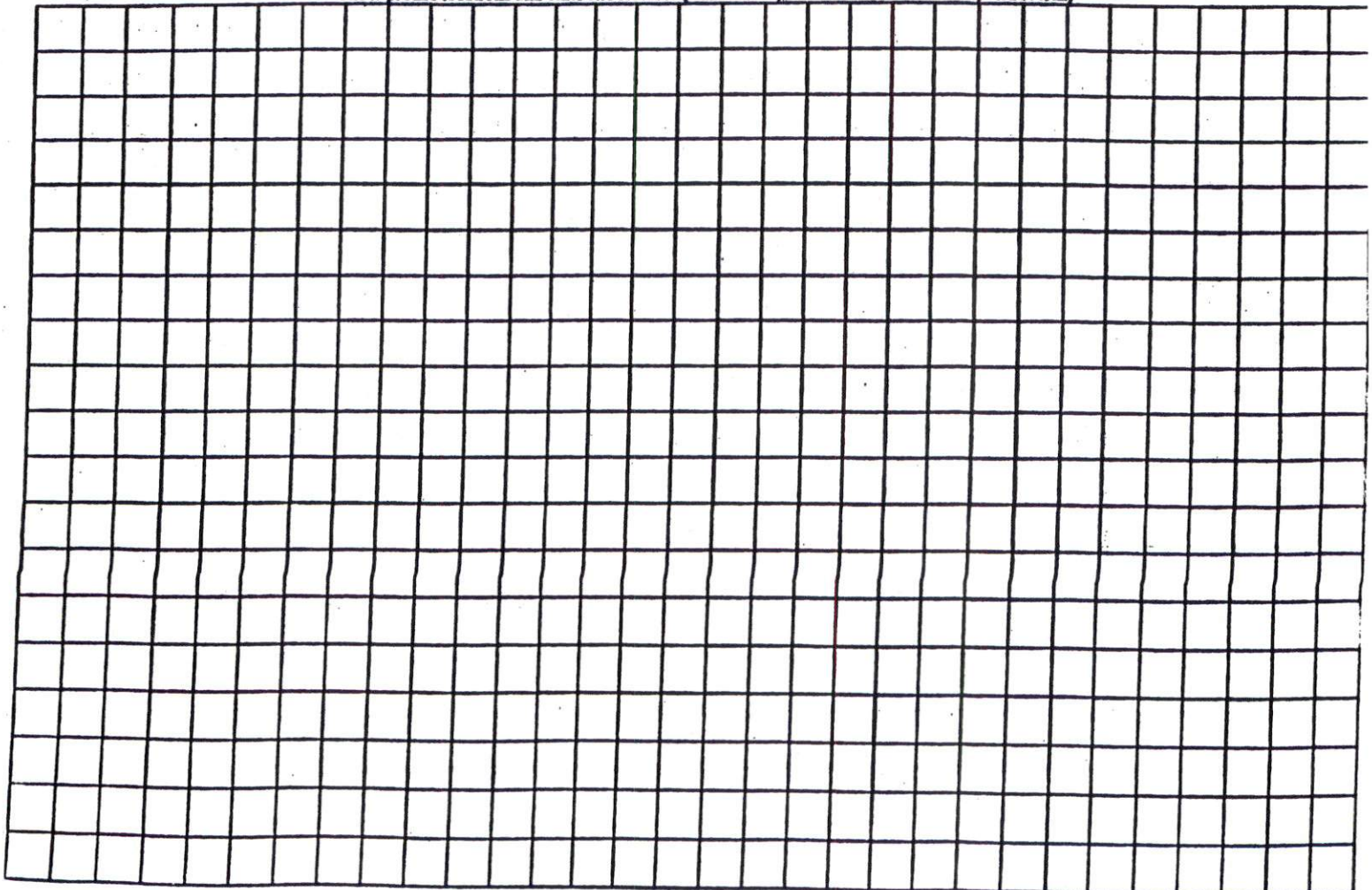

Imon Lee

Book 689 Page 238

South Central Water & Sewer District of Harnett County

Deed Book 829 Page 987

McLean's Chapel Road' 60' R/W

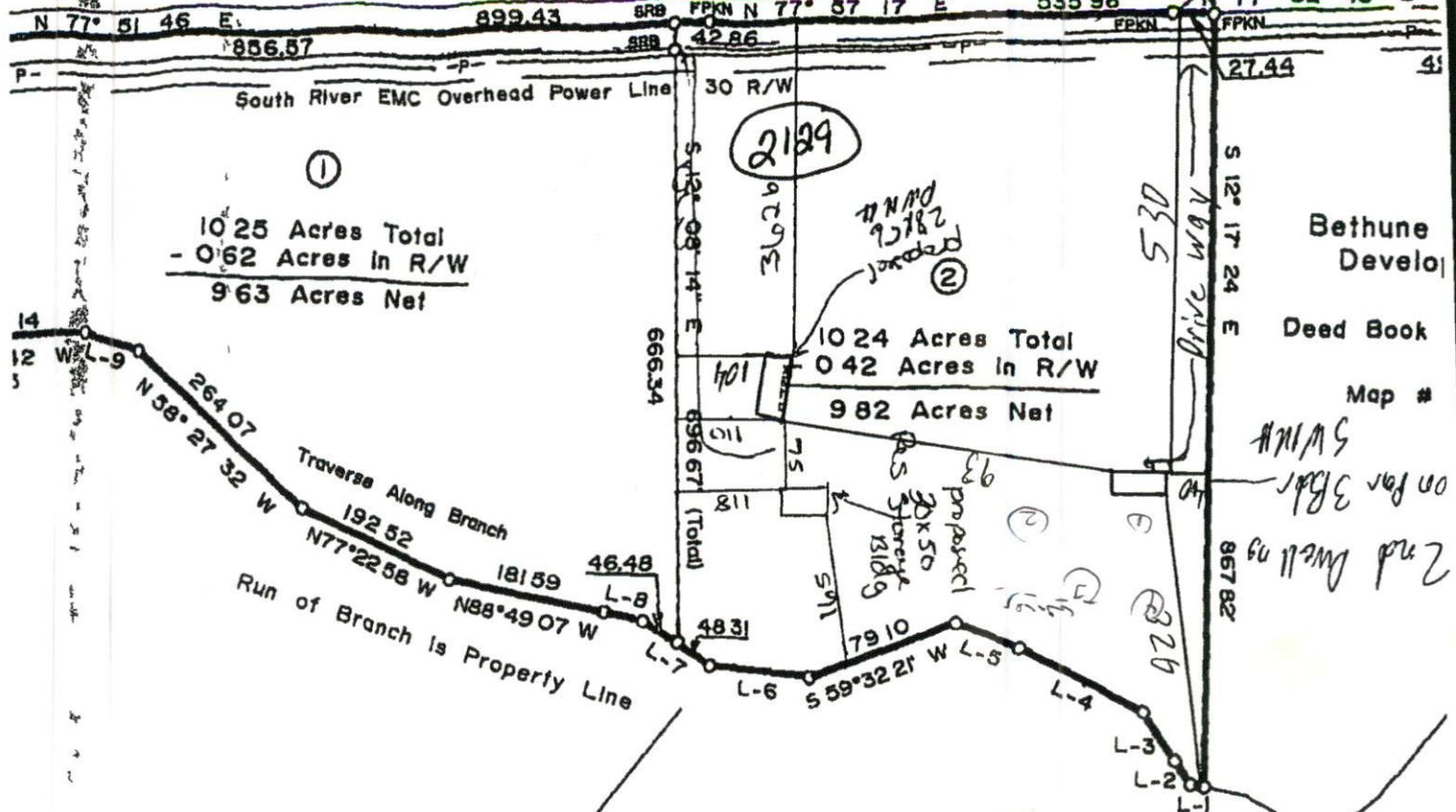

Bethune Development

Deed Book

Map #

Handwritten notes: "2nd Well on for 3 Br SW 1/4"

Charles E. Smith
Devon Smith

Deed Book 1170 Page 631

and Surveyor No 2469 Certify That This Survey is Correct and True to the Original Plat or Other Exception To The Definition

[Signature]
P/S # 2469

SITE PLAN APPROVAL
DISTRICT BROWN USE
3
#BEDROOMS
6-10-11
[Signature]

SURVEY FOR

BETHUNE PROPOSED DEVELOPMENT

(A North Carolina)

