

4/15/11

SCANNED

4/15/11

Initial Application Date: 4-7-11

4-8-11
DATE

Application # 1150026423 R

CU# BA-CU-10-11

Central Permitting 108 E. Front Street, Lillington, NC 27546 Phone: (910) 893-7525 ext:2 Fax: (910) 893-2793 www.harnett.org/permits

"A RECORDED SURVEY MAP, RECORDED DEED (OR OFFER TO PURCHASE) & SITE PLAN ARE REQUIRED WHEN SUBMITTING A LAND USE APPLICATION"

LANDOWNER: Charles Barefoot Mailing Address: 2075 Jonesboro Rd.

City: Dunn State: NC Zip: 28334 Contact No: (910) 891-4652 Email: _____

work # (919) 874-4170 - Chuck

APPLICANT*: _____ Mailing Address: _____

City: _____ State: _____ Zip: _____ Contact No: _____ Email: _____

*Please fill out applicant information if different than landowner

CONTACT NAME APPLYING IN OFFICE: Charles Barefoot Phone # (910) 891-4652

PROPERTY LOCATION: Subdivision: Charles Barefoot Lot #: 1 Lot Size: 1 AC

State Road # 1808 State Road Name: Jonesboro Road Map Book & Page: 2011, 193

Parcel: 02 1537 0034-01 PIN: 1537-15-5171.000

Zoning: RA-3D Flood Zone: X Watershed: NA Deed Book & Page: 2084, 160 Power Company*: _____

*New structures with Progress Energy as service provider need to supply premise number _____ from Progress Energy.

PROPOSED USE:

SFD: (Size ___ x ___) # Bedrooms: ___ # Baths: ___ Basement(w/wo bath): ___ Garage: ___ Deck: ___ Crawl Space: ___ Slab: ___ Slab: ___
(Is the bonus room finished? () yes () no w/ a closet? () yes () no (if yes add in with # bedrooms)

Mod: (Size ___ x ___) # Bedrooms ___ # Baths ___ Basement (w/wo bath) ___ Garage: ___ Site Built Deck: ___ On Frame ___ Off Frame ___
(Is the second floor finished? () yes () no Any other site built additions? () yes () no

Manufactured Home: SW ___ DW ___ TW (Size 14 x 76) # Bedrooms: 3 Garage: ___ (site built? ___) Deck: ___ (site built? ___)

Duplex: (Size ___ x ___) No. Buildings: ___ No. Bedrooms Per Unit: ___

Home Occupation: # Rooms: ___ Use: ___ Hours of Operation: ___ #Employees: ___

Addition/Accessory/Other: (Size ___ x ___) Use: ___ Closets in addition? () yes () no

Water Supply: County ___ Existing Well ___ New Well (# of dwellings using well ___) *Must have operable water before final

Sewage Supply: New Septic Tank (Complete Checklist) ___ Existing Septic Tank (Complete Checklist) ___ County Sewer

Does owner of this tract of land, own land that contains a manufactured home within five hundred feet (500') of tract listed above? yes () no

Does the property contain any easements whether underground or overhead () yes () no

Structures (existing or proposed): Single family dwellings: ___ Manufactured Homes: 1 proposed Other (specify): _____

Required Residential Property Line Setbacks:

Front Minimum 35 Actual 81 70
Rear 25 225 206
Closest Side 10 24 25

Comments: CUSTOMER CHANGED LOCATION OF SWIM & ADDED 1 BEDROOM TO MAKE A 3 BEDRM TANK. ALSO WANTED TO SHOW A FUTURE HOME TO REPLACE THE SINGLE WIDE. \$605 REVISION 4/15/11 (RO)

Sidestreet/corner lot _____

Nearest Building on same lot _____

Conf'd
4/18/11 N

SPECIFIC DIRECTIONS TO THE PROPERTY FROM LILLINGTON: Take US 421 toward Dunn to Nc Hwy 27
Approx 1 mile before Benson turn right on Hodges Chapel Rd. Cross over
US 301 and proceed to the next stop sign. Turn right on Jonesboro Rd and
land is approx 1/2 mile on right across from Jonesboro Baptist church.

If permits are granted I agree to conform to all ordinances and laws of the State of North Carolina regulating such work and the specifications of plans submitted. I hereby state that foregoing statements are accurate and correct to the best of my knowledge. Permit subject to revocation if false information is provided.

Charles Donald Sanford
Signature of Owner or Owner's Agent

4-7-11
Date

It is the owner/applicants responsibility to provide the county with any applicable information about the subject property, including but not limited to: boundary information, house location, underground or overhead easements, etc. The county or its employees are not responsible for any incorrect or missing information that is contained within these applications.

This application expires 6 months from the initial date if permits have not been issued

ES REMAINDER
P 160

SCALE
1" = 60'

11-500-26423 P
DC-CU-10-11
SITE PLAN APPROVAL
DISTRICT PA30 USE SMH
#BEDROOMS 3
4/15/11
Charles Donald Barefoot
ZONING ADMINISTRATOR

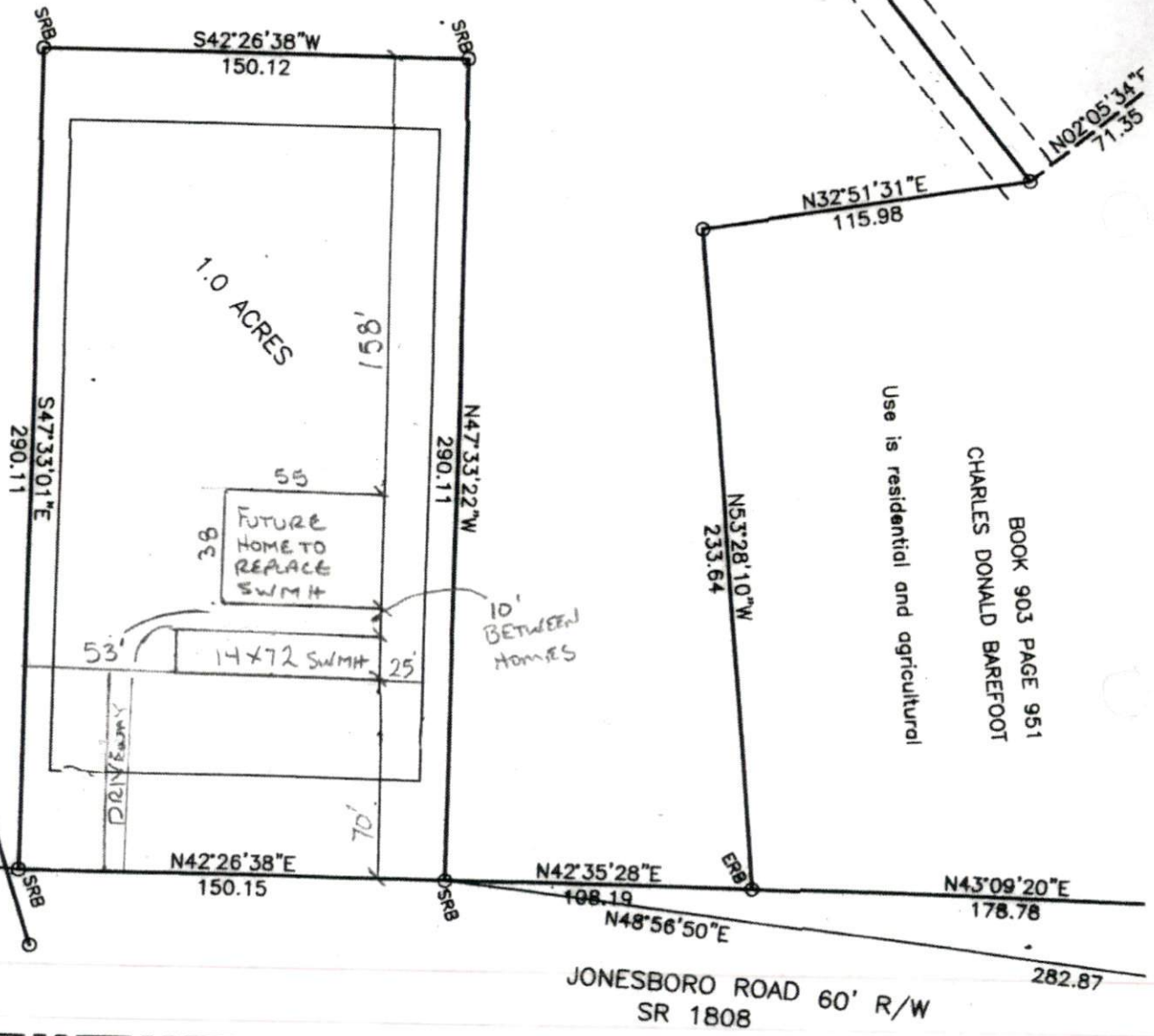

Use is residential and agricultural
CHARLES DONALD BAREFOOT
BOOK 903 PAGE 951

JONESBORO ROAD 60' R/W
SR 1808

Harnett County public road