

SOIL/SITE EVALUATION
 for ON-SITE WASTEWATER SYSTEM

Owner: Applicant:
 Address: Date Evaluated: 10/29/10
 Proposed Facility: 35500000 Design Flow (.1949): 360gpd
 Location of Site: Property Recorded: Property Size:
 Water Supply: Public Individual Well Spring Other
 Evaluation Method: Auger Boring Pit Cut
 Type of Wastewater: Sewage Industrial Process Mixed

P R O F I L E #	.1940 Landscape Position/ Slope %	Horizon Depth (In.)	SOIL MORPHOLOGY .1941		OTHER PROFILE FACTORS					Profile Class & LTAR
			.1941 Structure/ Texture	.1941 Consistence Mineralogy	.1942 Soil Wetness/ Color	.1943 Soil Depth (IN.)	.1956 Sapro Class	.1944 Restr Horiz		
1	L5 0-2%	0-48"	G 3	ver n3/np						S
2		0-48"	G 3	ver n3/np						S

Description	Initial System	Repair System	Other Factors (.1946): Site Classification (.1948): S Evaluated By: OT Others Present: SM
Available Space (.1945)	✓	✓	
System Type(s)	CON	CON	
Site LTAR	.8	.8	

4x40' @ 24'

COMMENTS: _____

<u>LANDSCAPE POSITIONS</u>	<u>GROUP</u>	<u>TEXTURES</u>	<u>1955 LTAR</u>	<u>CONSISTENCE MOIST</u>	<u>WET</u>
R-RIDGE	I	S-SAND	1.2-0.8	VFR-VERY FRIABLE	NS-NON-STICKY
S-SHOULDER SLOPE		LS-LOAMY SAND		FR-FRIABLE	SS-SLIGHTLY STICKY
L-LINEAR SLOPE	II	SL-SANDY LOAM	0.8-0.6	FI-FIRM	S-STICKY
FS-FOOT SLOPE		L-LOAM		VFI-VERY FIRM	VS-VERY STICKY
N-NOSE SLOPE	III	SI-SILT	0.6-0.3	EFI-EXTREMELY FIRM	NP-NON-PLASTIC
H-HEAD SLOPE		SIL-SILT LOAM			SP-SLIGHTLY STICKY
CC-CONCLAVE SLOPE		CL-CLAY LOAM			P-PLASTIC
CV-CONVEX SLOPE		SCL-SANDY CLAY LOAM			VP-VERY PLASTIC
T-TERRACE	IV	SIC-SILTY CLAY	0.4-0.1		
FP-FLOOD PLAN		C-CLAY			
		SC-SANDY CLAY			

STRUCTURE

- SG-SINGLE GRAIN
- M-MASSIVE
- CR-CRUMB
- GR-GRANULAR
- SBK-SUBANGULAR BLOCKY
- ABK-ANGULAR BLOCKY
- PL-PLATY
- PR-PRISMATIC

MINERALOGY

- SLIGHTLY EXPANSIVE
- EXPANSIVE

Show profile locations and other site features (dimensions, references or benchmark, and North)

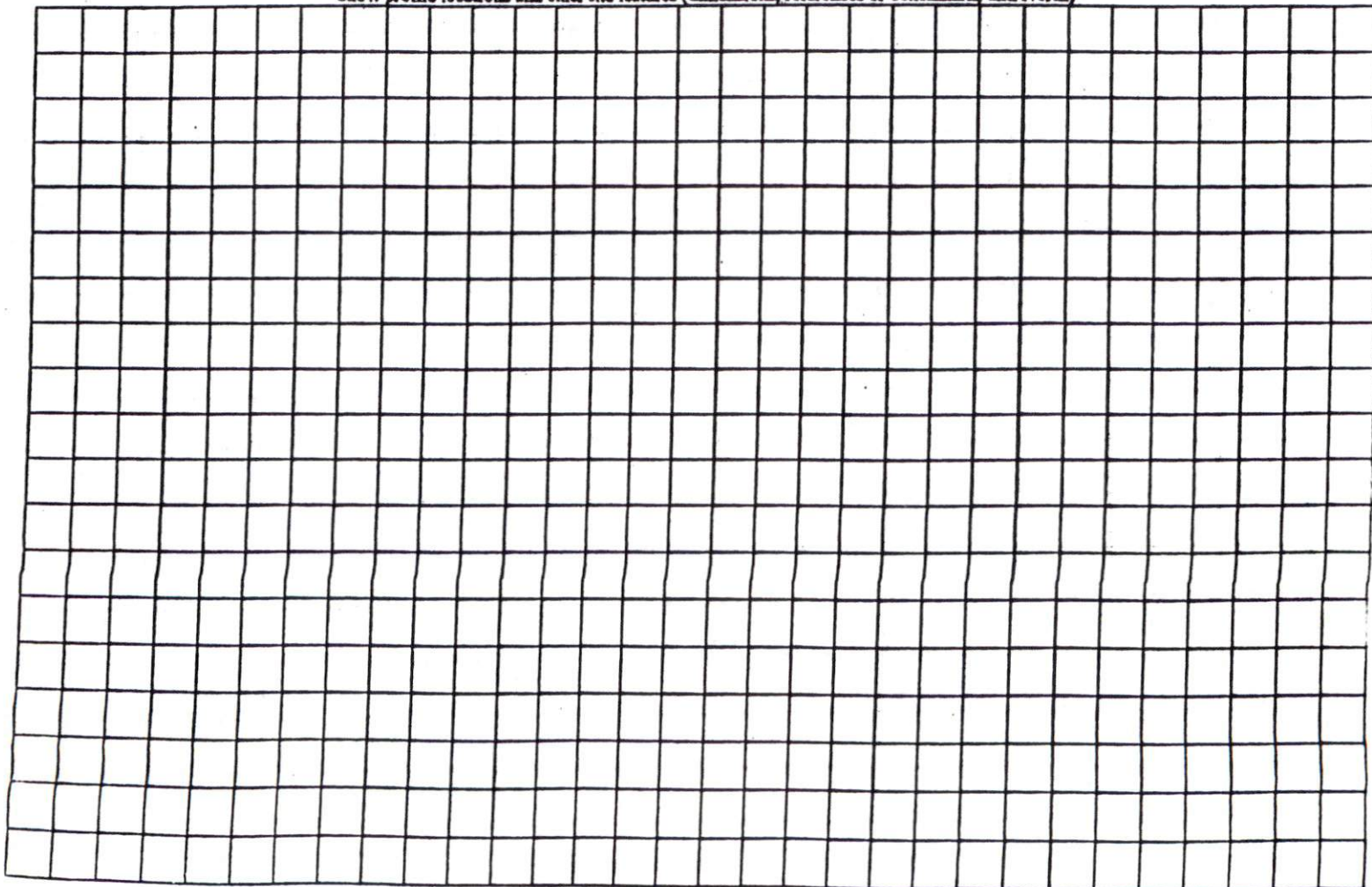

HAVE BEEN EVALUATED BY A PRIVATE
 HIS REVIEW, IT APPEARS THAT LOT(S) ON
 LATE REGULATIONS. NOTE THAT FINAL
 COURSE ISSUANCE OF THE APPROPRIATE

1997
 The County Commissioners
 Commissioners hereby
 of Harrett County
 Planning Board

1997
 Planning Board
 Planning Board hereby approves
 the Planning Commission

Note:
 Lots 1, 2, 9 & 10 Are Not
 Permitted Direct Access to
 3 R# 1200; Lots are to Access
 Road By Way of 50' Access
 Easement (As Shown).

Note:
 Original Boundary Crosses
 3 R# 1200
 parcels are mapped to
 Northern Right of Way of
 3 R# 1200

Note #8
 Site Triangle
 10' x 70'
 "Pat Drive"

Note:
 50' Access/Utility
 Easement
 "Pat Drive"

DEPARTMENT OF TRANSPORTATION
 DIVISION OF HIGHWAYS

NO APPROVAL NECESSARY

District Engineer

Date 8/1/97

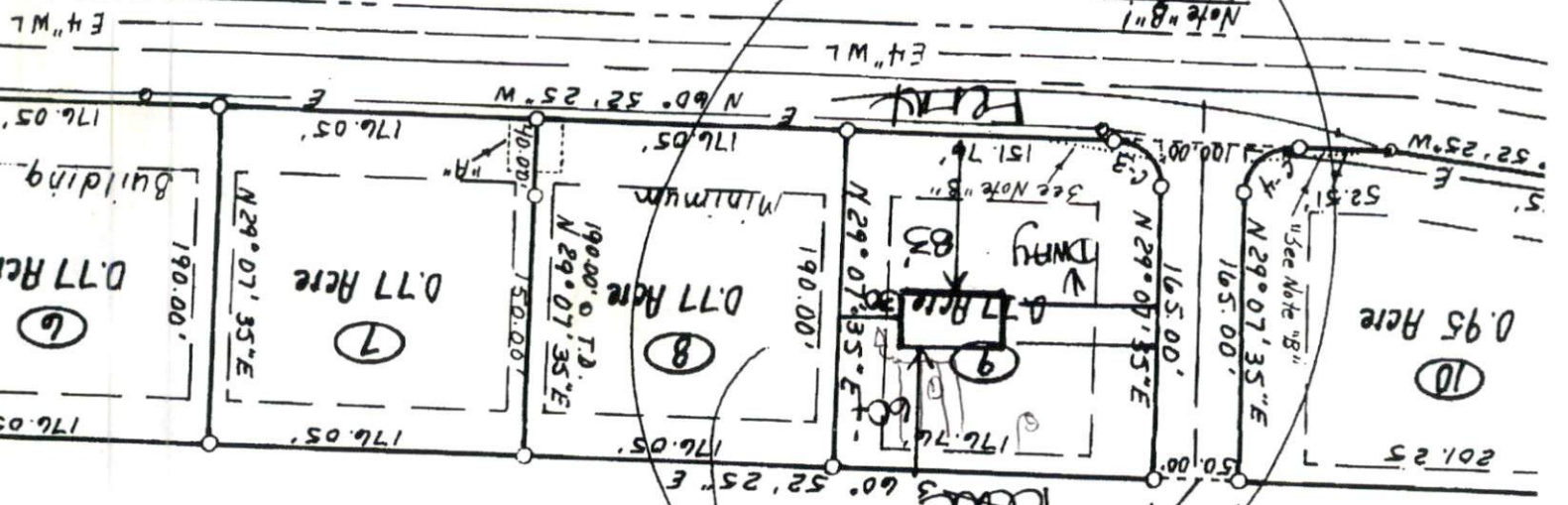

Curve	Delta	Radius
C-1	90°00'00"	25.00'
C-2	90°00'00"	25.00'
C-3	90°00'00"	25.00'
C-4	90°00'00"	25.00'

Colin R. Hardee, Sr.
 1055/194
 1055/197
 PC, F, 51, 290-D

10.22.10
 Zoning Administrator
 Date
 #BEDROOMS
 DISTRICT
 SITE PLAN APPROVAL
 USE
 2,138.60.
 2,814.01.
 70.

Total Number of Lots: 10
 Total Subdivision Area:
 Lots To Be Served by
 Public Water/Private Sep

1 = 1 ()