

HARNETT COUNTY CENTRAL PERMITTING

P.O. BOX 65

LILLINGTON, NC 27546

For Inspections Call: (910) 893-7525 Fax: (910) 893-2793

Bldg Insp scheduled before 2pm available next business day.

Application Number	10-50024001	Page	3
Property Address	109 DAVEY ST	Date	4/12/10
PARCEL NUMBER	01-0515- - -0230- - -		
PIN	0515-62-9098.000		
Tenant nbr, name	*SEE NOTE IN FILE*		
Application description	CP MANUFACTURED HOME RA20R/RA20M CRITERI		
Subdivision Name	ANDERSON CREEK HOMES		
Property Zoning	PENDING		

Required Inspections

Seq	Phone Insp#	Insp Code	Description	Initials	Date
Permit type LAND USE PERMIT					
999	818	Z818	PZ*ZONING INSPECTION	_____	__/__/__
999	820	Z820	PZ*ZONING/FINAL INSPECTION	_____	__/__/__
Permit type MANUFACTURED HOME PERMIT					
10	501	T501	R*MOBILE HOME FOUND./ M. WALL	_____	__/__/__
20	818	Z818	PZ*ZONING INSPECTION	_____	__/__/__
20	814	A814	ADDRESS CONFIRMATION	_____	__/__/__
30	507	T507	R*MANUFACTURED HOME FINAL	_____	__/__/__
999		H824	ENVIR. OPERATIONS PERMIT	_____	__/__/__
999		H828	ENVIRO. WELL PERMIT	_____	__/__/__

BY THE PLANNING
NORMA MOORE

1/2 PORTION OF LOT 119
BOOK 904 PAGE 132
MAP BOOK 17 PAGE 39
PIN # 0515-62-9280

32
39
87

81
390
097

10-500-24001
DATE PLAN APPROVAL
DISTRICT RAZOR USE SUMMIT
BEDROOMS 3
4/12/10 *[Signature]*

Michelle L. Moore

FIP 150.00' CONC MDN. SIP N 89°29'43" E 200.38' SIP

SEE FILE FOR FULL SIZE
SCALE 1" = 30'
MICHAEL FADELEY
AMANDA FADELEY
LOT 117

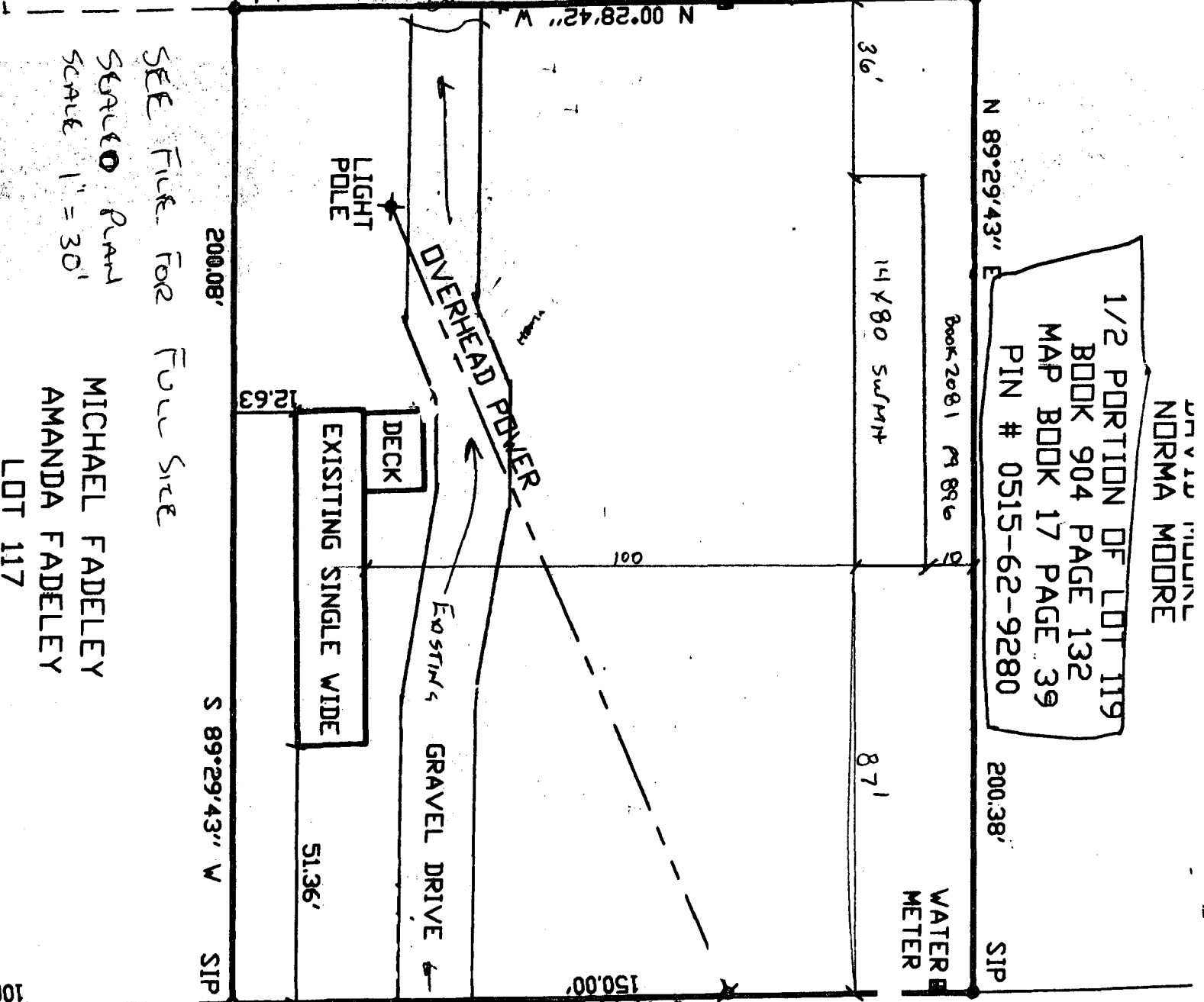

DAVEY STREET 60' PUBL

S 00°2'10" E 101' POWER POLE

HARNETT COUNTY CENTRAL PERMITTING

P.O. BOX 65

LILLINGTON, NC 27546

For Inspections Call: (910) 893-7525 Fax: (910) 893-2793

Bldg Insp scheduled before 2pm available next business day.

Application Number	10-50024001	Date	4/12/10
Intersection			
Property Address	109 DAVEY ST		
PARCEL NUMBER	01-0515- - -0230- - -		
PIN	0515-62-9098.000		
Tenant nbr, name	*SEE NOTE IN FILE*		
Application type description	CP MANUFACTURED HOME RA20R/RA20M CRITERI		
Subdivision Name	ANDERSON CREEK HOMES		
Property Zoning	PENDING		

Owner

MORRISON TERRY E & LYNN A
 455 COUNTRY LOVE LANE
 LILLINGTON NC 27546

Contractor

CHOO'S MOBILE HOME TRANSIT
 PO BOX 35595
 FAYETTEVILLE NC 28303
 (910) 850-6572

Applicant

HOFFMAN MICHELLE L #188
 75 BRYSON CT
 APT 102
 LILLINGTON NC 27546
 (910) 985-7669

--- Structure Information 000 000 14X80 SWMH 3BD W/16X20 DECK

Flood Zone	FLOOD ZONE X	
Other struct info	# BEDROOMS	3.00
	MOBILE HOME YEAR	1987.00
	PROPOSED USE	SWMH
	SEPTIC - EXISTING?	NEW TANK
	WATER SUPPLY	COUNTY

Permit LAND USE PERMIT

Additional desc

Phone Access Code	806406	
Issue Date	4/07/10	Valuation
Expiration Date	10/04/10	0

Permit MANUFACTURED HOME PERMIT

Additional desc

Phone Access Code	806398	
Issue Date	4/07/10	Valuation
Expiration Date	4/07/11	0

Special Notes and Comments

T/S: 03/18/2010 08:48 AM RDCONTE ---
 109 DAVEY / ANDERSON CREEK HOMES #118

HARNETT COUNTY CENTRAL PERMITTING

P.O. BOX 65

LILLINGTON, NC 27546

For Inspections Call: (910) 893-7525 Fax: (910) 893-2793

Bldg Insp scheduled before 2pm available next business day.

Application Number 10-50024001	Page 2
	Date 4/12/10

Special Notes and Comments

TAKE 210S, T/R ON BILL SHAW RD. T/L ON
OVERHILLS. T/R ON ARCHIE. T/R ON
DARKWOOD. T/L ON DAVEY ST. HOME SITE IS
ON THE LEFT.

PWR CO: WAITING ON CUS