

Initial Application Date: 7-31-09

Application # 0950022572

COUNTY OF HARNETT RESIDENTIAL LAND USE APPLICATION
Central Permitting 108 E. Front Street, Lillington, NC 27546 Phone: (910) 893-7525 Fax: (910) 893-2793 www.harnett.org/permits

LANDOWNER: Eddie + Melinda Walston Mailing Address: P.O. Box 1062 Broadway NC 27505
City: Broadway State: N.C. Zip: 27505 Home #: 919-258-6290 Contact #: 919-499-8831

APPLICANT: Jane Mailing Address: Jane
City: Jane State: _____ Zip: _____ Home #: Jane Contact #: Jane
*Please fill out applicant information if different than landowner

CONTACT NAME APPLYING IN OFFICE: _____ Phone #: _____

PROPERTY LOCATION: Subdivision w/phase or section: Clearwater Lot #: 10 Lot Acreage: 4.32
State Road #: 1201 State Road Name: Rondrose Map Book & Page: PCL 306
Parcel: 0950022572 PIN: 9567-42-8532.000
Zoning: R20B Flood Zone: X Watershed: NA Deed Book & Page: 2240, 197 Power Company: Central

*New homes with Progress Energy as service provider need to supply premise number _____ from Progress Energy.

SPECIFIC DIRECTIONS TO THE PROPERTY FROM LILLINGTON: Take Hwy 27 toward Johnsonville, take right onto Rondrose Road go about 5 miles + land will be on left side of Road. If you see 2 chicken houses you have went 2 far. The land is right beside the Chicken Houses

PROPOSED USE:

- SFD (Size x) # Bedrooms # Baths Basement (w/wo bath) Garage Deck Circle: Crawl Space / Slab
(Is the bonus room finished? w/ a closet If so add in with # bedrooms)
- Mod (Size x) # Bedrooms # Baths Basement (w/wo bath) Garage Site Built Deck ON Frame / OFF
(Is the second floor finished? Any other site built additions?)
- Manufactured Home: SW DW TW (Size 28 x 60) # Bedrooms 3 Garage (site built?) Deck (site built?)
- Duplex (Size x) No. Buildings No. Bedrooms/Unit
- Home Occupation # Rooms Use Hours of Operation: #Employees
- Addition/Accessory/Other (Size x) Use Closets in addition yes no

Water Supply: County Well (No. dwellings 1) MUST have operable water before final
Sewage Supply: New Septic Tank (Complete Checklist) Existing Septic Tank (Complete Checklist) County Sewer

Property owner of this tract of land own land that contains a manufactured home w/in five hundred feet (500') of tract listed above? YES NO
Structures (existing & proposed): Stick Built/Modular 1 ext Manufactured Homes 1 DWMT Other (specify) 1 EXT POLE BARN
Required Residential Property Line Setbacks: 1 ext Comments: 1 proposed

Front	Minimum	<u>35</u>	Actual	<u>412</u>
Rear		<u>25</u>		<u>25+</u>
Closest Side		<u>10</u>		<u>65</u>
Sidestreet/corner lot		<u>20</u>		<u> </u>
Nearest Building on same lot		<u>6</u>		<u>205</u>

If permits are granted I agree to conform to all ordinances and laws of the State of North Carolina regulating such work and the specifications of plans submitted. I hereby state that foregoing statements are accurate and correct to the best of my knowledge. Permit subject to revocation if false information is provided.

Eddie J. Walston
Signature of Owner or Owner's Agent

7-31-09
Date

This application expires 6 months from the initial date if no permits have been issued
A RECORDED SURVEY MAP, RECORDED DEED (OR OFFER TO PURCHASE) AND PLAT ARE REQUIRED WHEN APPLYING FOR LAND USE APPLICATION

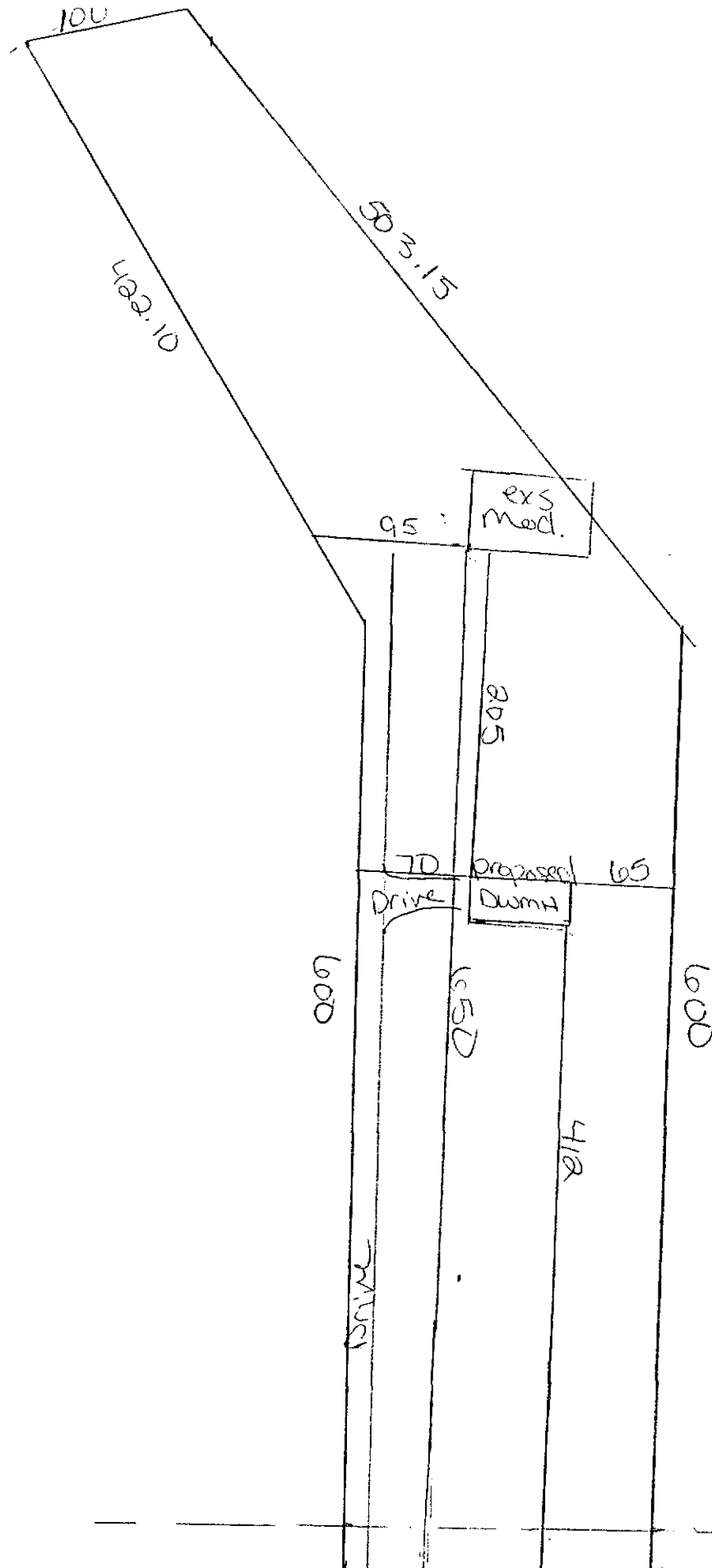

1=100

SITE PLAN APPROVAL

DISTRICT RROR USE Dwmt

#BEDROOMS 3

Date 7/31/09 [Signature]
Zoning Administrator

[Signature]
Eddie J. Webster

SR # 1201 195 Ponderosa

NAME: Eddie Walston

APPLICATION #: 22572

This application to be filled out when applying for a septic system inspection.

County Health Department Application for Improvement Permit and/or Authorization to Construct
IF THE INFORMATION IN THIS APPLICATION IS FALSIFIED, CHANGED, OR THE SITE IS ALTERED, THEN THE IMPROVEMENT PERMIT OR AUTHORIZATION TO CONSTRUCT SHALL BECOME INVALID. The permit is valid for either 60 months or without expiration depending upon documentation submitted. (complete site plan = 60 months; complete plat = without expiration)

910-893-7525 option 1

CONFIRMATION # _____

Environmental Health New Septic System Code 800

- Place "pink property flags" on each corner iron of lot. All property lines must be clearly flagged approximately every 50 feet between corners.
- Place "orange house corner flags" at each corner of the proposed structure. Also flag driveways, garages, decks, out buildings, swimming pools, etc. Place flags per site plan developed at/for Central Permitting.
- Place orange Environmental Health card in location that is easily viewed from road to assist in locating property.
- If property is thickly wooded, Environmental Health requires that you clean out the undergrowth to allow the soil evaluation to be performed. Inspectors should be able to walk freely around site. **Do not grade property.**
- Call No Cuts to locate utility lines prior to scheduling inspection. 800-632-4949 (This is a free service)**
- After preparing proposed site call the voice permitting system at 910-893-7525 option 1 to schedule and use code 800 (after selecting notification permit if multiple permits exist) for Environmental Health Inspection. **Please note confirmation number given at end of recording for proof of request.**
- Use Click2Gov or IVR to verify results. Once approved, proceed to Central Permitting for permits.

Environmental Health Existing Tank Inspections Code 800

- Follow above instructions for placing flags and card on property.
- Prepare for inspection by removing soil over door as diagram indicates. Loosen trap door cover. (Unless inspection is for a septic tank in a mobile home park)
- After preparing trapdoor call the voice permitting system at 910-893-7525 option 1 & select notification permit if multiple permits, then use code 800 for Environmental Health Inspection. **Please note confirmation number given at end of recording for proof of request.**
- Use Click2Gov or IVR to hear results. Once approved, proceed to Central Permitting for remaining permits.

SEPTIC

If applying for authorization to construct please indicate desired system type(s): can be ranked in order of preference, must choose one.

- Accepted Innovative Conventional Any
 Alternative Other _____

The applicant shall notify the local health department upon submittal of this application if any of the following apply to the property in question. If the answer is "yes", applicant must attach supporting documentation.

- YES NO Does the site contain any Jurisdictional Wetlands?
 YES NO Do you plan to have an irrigation system now or in the future?
 YES NO Does or will the building contain any drains? Please explain. _____
 YES NO Are there any existing wells, springs, waterlines or Wastewater Systems on this property?
 YES NO Is any wastewater going to be generated on the site other than domestic sewage?
 YES NO Is the site subject to approval by any other Public Agency?
 YES NO Are there any easements or Right of Ways on this property?
 YES NO Does the site contain any existing water, cable, phone or underground electric lines?
 If yes please call No Cuts at 800-632-4949 to locate the lines. This is a free service.

I Have Read This Application And Certify That The Information Provided Herein Is True, Complete And Correct. Authorized County And State Officials Are Granted Right Of Entry To Conduct Necessary Inspections To Determine Compliance With Applicable Laws And Rules. I Understand That I Am Solely Responsible For The Proper Identification And Labeling Of All Property Lines And Corners And Making The Site Accessible So That A Complete Site Evaluation Can Be Performed.

Eddie J. Walston
PROPERTY OWNERS OR OWNERS LEGAL REPRESENTATIVE SIGNATURE (REQUIRED)

7/31/09
DATE

PROCEDURES AND GUIDELINES FOR MANUFACTURED HOME INSPECTIONS

RA-20R Criteria Certification

1. Eddie James Watson, understand that because I'm located in a
(Print Name)

RA-20R Zoning District and wish to place a manufactured home in this district I must meet the following criteria before I will be issued a certificate of occupancy for this home.

1. The home must have a pitched roof, for a manufactured home, whether A-shaped or rounded, which has a minimum rise of twelve (12) inches for every seven (7) feet of width. (See diagram)

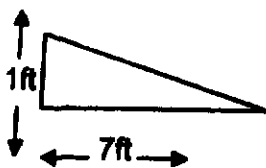

A-Shaped



Rounded

Note: Most
Rounded Roofs
will not meet this
requirement!

2. The home must be underpinned, the underpinning must be installed in good workmanship-like manner along the entire base of a manufactured home, except for ventilation and crawl space requirements, and consisting of the following: metal with a baked-on finish of uniform color; a uniform design and color vinyl; or brick, cinder block, and stone masonry as well as artificial stone masonry.
3. The homes moving apparatus removed, underpinned or landscaped.

Eddie J. Watson
*Signature of Property Owner/Agent

Date

***By signing this form the owner/agent is stating that they have read and understand the information on this form**

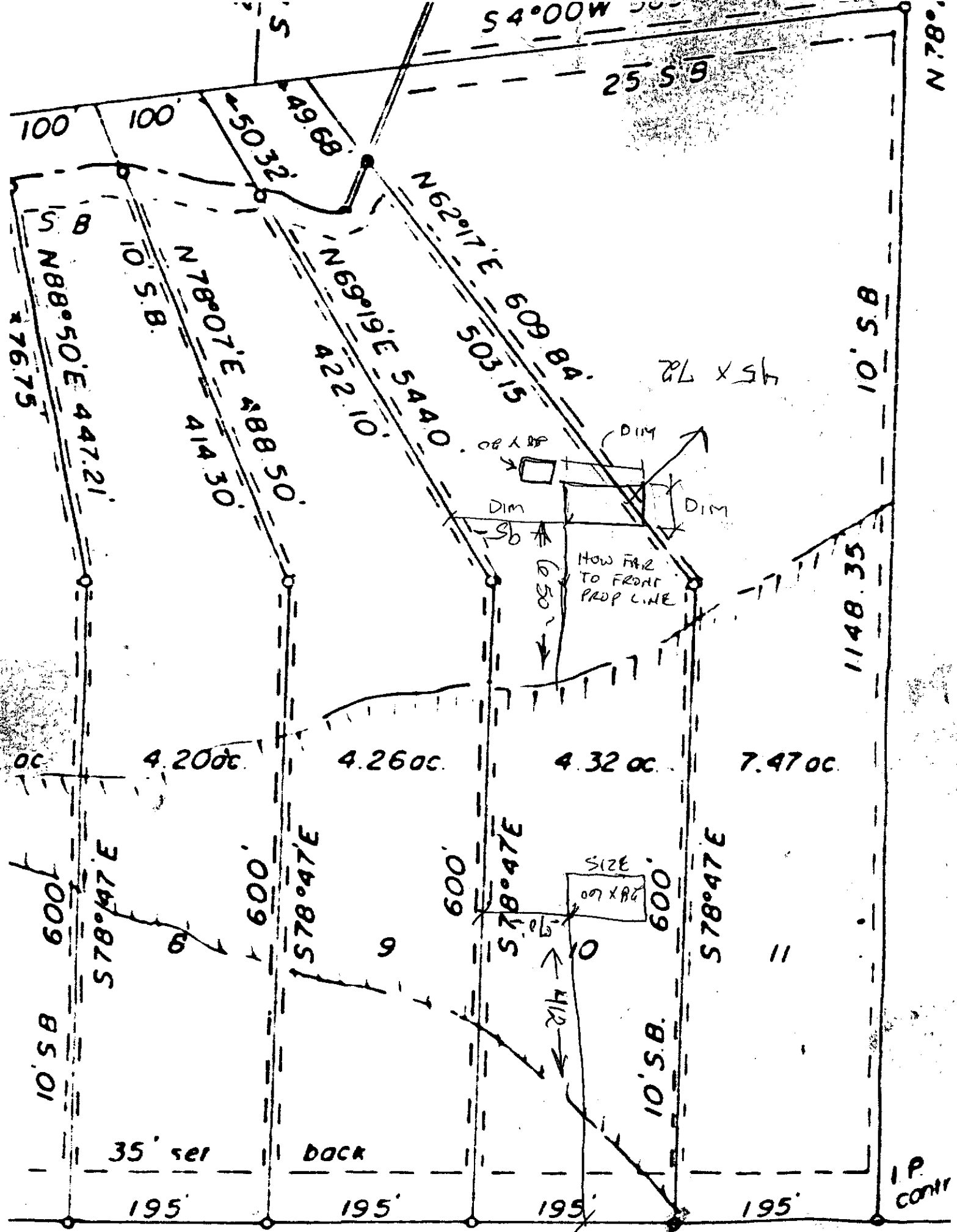



HARNETT COUNTY TAX ID#

09-9567-0092
09-9567-0034
6/12/06 BY [Signature]

FOR REGISTRATION REGISTER OF DEEDS
KIMBERLY S. HARGROVE
HARNETT COUNTY, NC
2006 JUN 12 04:30:05 PM
BK: 2240 PG: 197-200 FEE: \$20.00
NC REV STAMP: \$560.00
INSTRUMENT # 2006010809

NORTH CAROLINA GENERAL WARRANTY DEED

Excise Tax: \$ 560.00

Parcel Identifier No. 0995670092&0034 Verified by _____ County on the ____ day of _____, 20____
By: _____

Mail/Box to: REGINALD B. KELLY, REGINALD B. KELLY, PO BOX 1118, LILLINGTON, NC 27546

This instrument was prepared by: REGINALD B. KELLY, 900 S MAIN STREET, LILLINGTON, NC 27546

Brief description for the Index: _____

THIS DEED made this 12th day of June, 2006, by and between

GRANTOR	GRANTEE
VIRGINIA CHRISTINE CURRIN, widow 3045 PONDEROSA ROAD CAMERON, NC 28326	EDDIE J. WALSTON and wife, MELINDA D. WALSTON PO BOX 1062 BROADWAY, NC 27505

The designation Grantor and Grantee as used herein shall include said parties, their heirs, successors, and assigns, and shall include singular, plural, masculine, feminine or neuter as required by context.

WITNESSETH, that the Grantor, for a valuable consideration paid by the Grantee, the receipt of which is hereby acknowledged, has and by these presents does grant, bargain, sell and convey unto the Grantee in fee simple, all that certain lot or parcel of land situated in the City of CAMERON, JOHNSONVILLE Township, HARNETT County, North Carolina and more particularly described as follows:
See Attached

The property hereinabove described was acquired by Grantor by instrument recorded in Book 1311 page 934.

A map showing the above described property is recorded in Plat Book 1 page 306.