

HTE# 09-5-224612

Harnett County Department of Public Health

20811

PERMIT # 25612

Operation Permit

New Installation Septic Tank Repair Nitrification Line Expansion

PROPERTY LOCATION: LINE RD

Name: (owner) ROGER WAYNE MURKINSON SUBDIVISION ATKINS CORNER LOT # 3

System Installer: CARLILE & COMPANY Registration # _____

Basement with plumbing: Garage Number of Bedrooms 3

Type of Water Supply: Community Public Well Distance from well 100 feet

System Type: IIIc Types V and VI Systems expire in 5 years.

(In accordance with Table V a)

Owner must contact Health Department 6 months prior to expiration for permit renewal.

This system has been installed in compliance with applicable North Carolina General Statutes, Rules for Sewage Treatment and Disposal, and all conditions of the Improvement Permit and Construction Authorization.

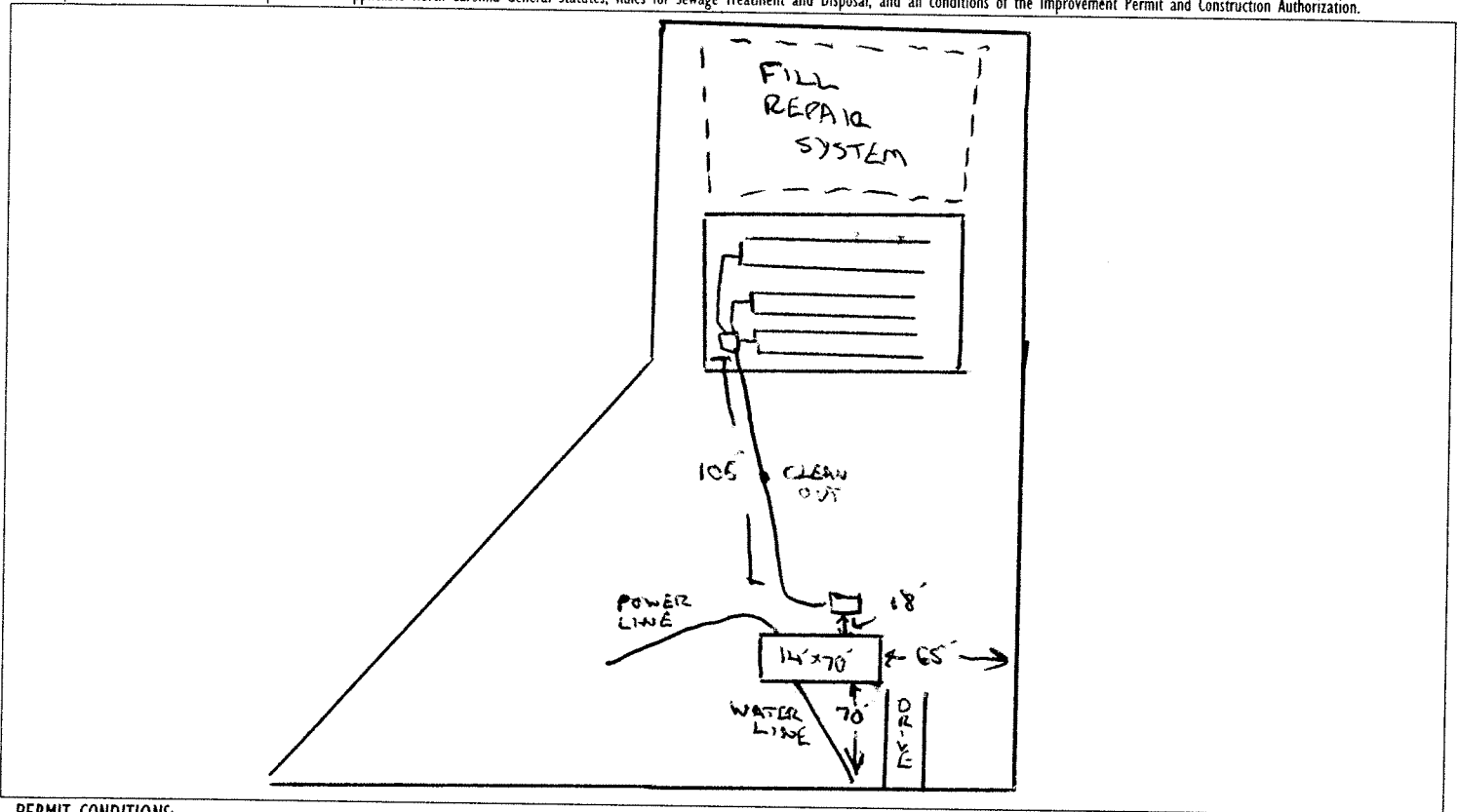

PERMIT CONDITIONS:

- I. Performance: System shall perform in accordance with Rule .1961.
- II. Monitoring: As required by Rule .1961.
- III. Maintenance: As required by Rule .1961. Other: _____
Subsurface system operator required? Yes No
If yes, see attached sheet for additional operation conditions, maintenance and reporting.
- IV. Operation: _____

V. Other: FILL SYSTEM - 21" OF FILL INCLUDING COVER. LINES SPLIT BY 3 FLOW DIVIDERS AFTER O-BOX

Following are the specifications for the sewage disposal system on the above captioned property.

Type of system: Conventional Other FILL (TIRE CHIPS) Septic Tank: 1000 gallons Pump Tank: _____ gallons

Subsurface Drainage Field: No. of ditches 6 exact length of each ditch 70 feet width of ditches 3 feet depth of ditches 15 inches

French Drain Required: Linear feet

Authorized State Agent: REMS Date: 9/28/09

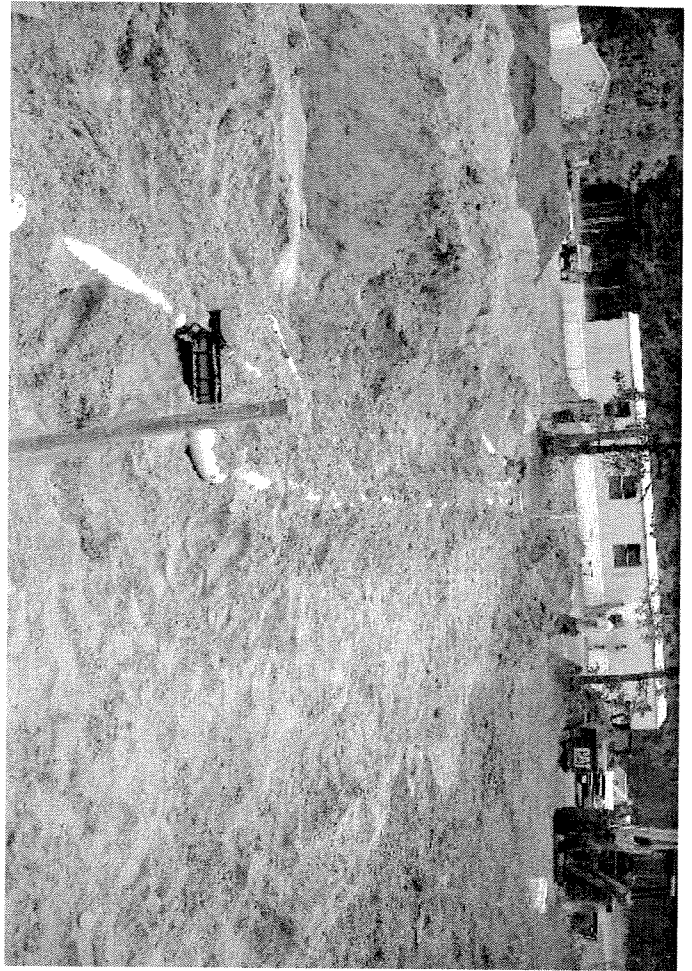
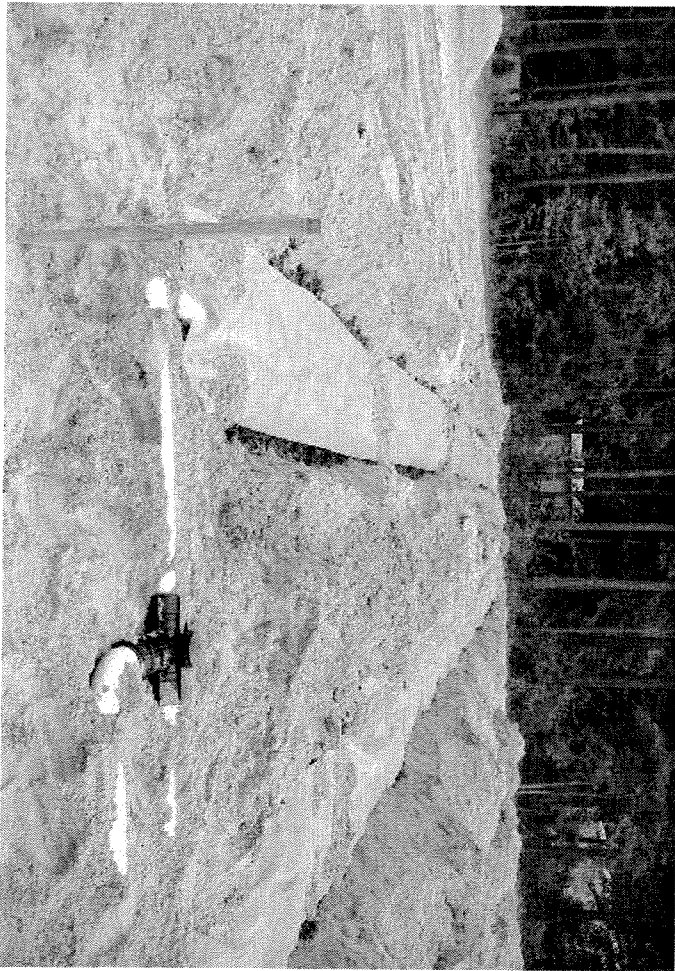

09-5-22461R

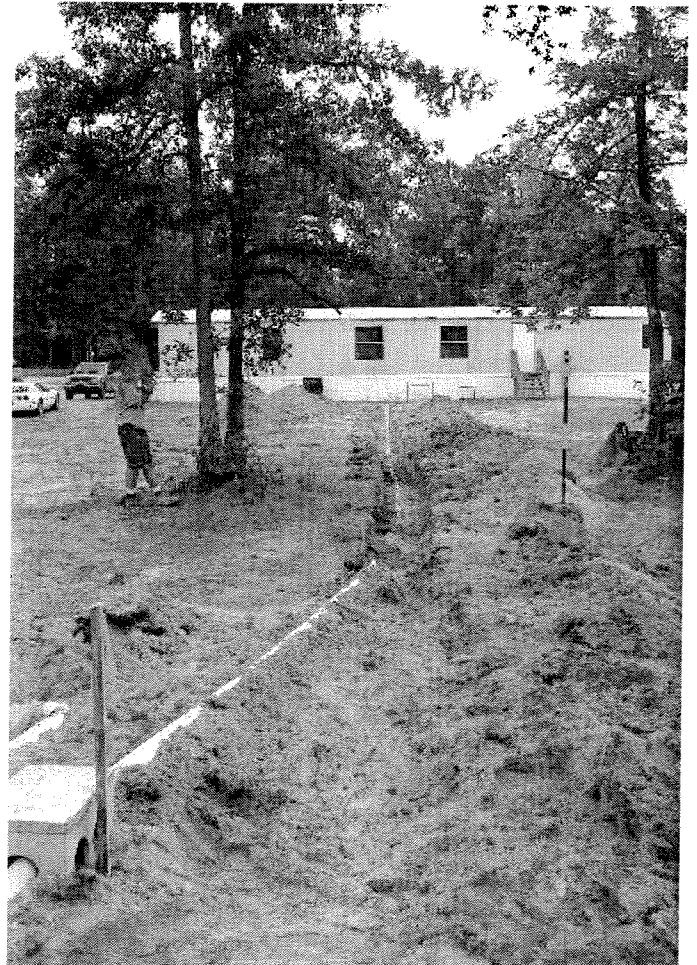
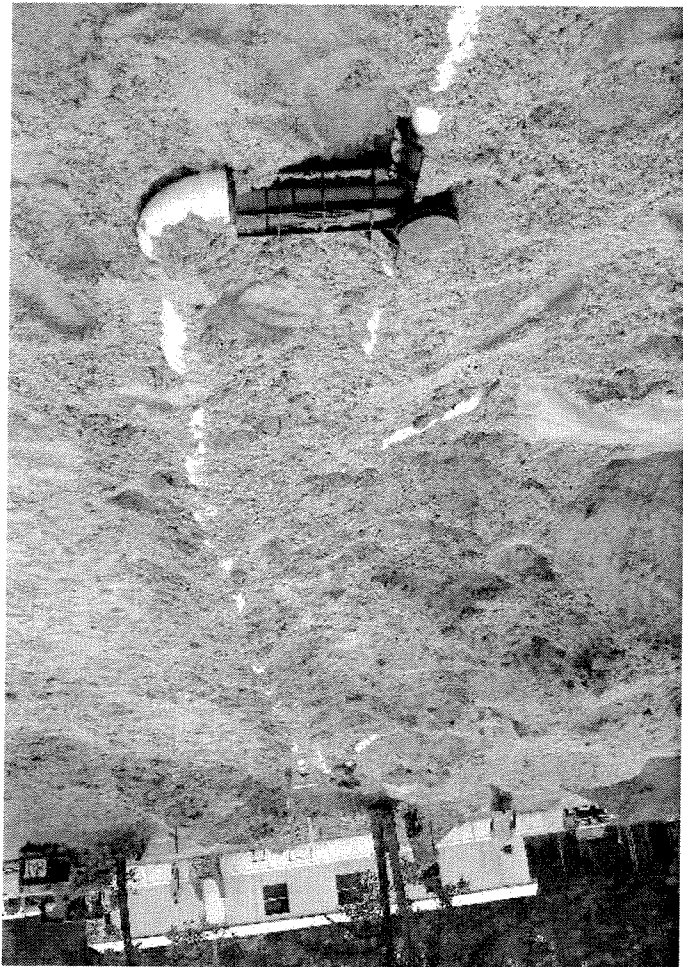

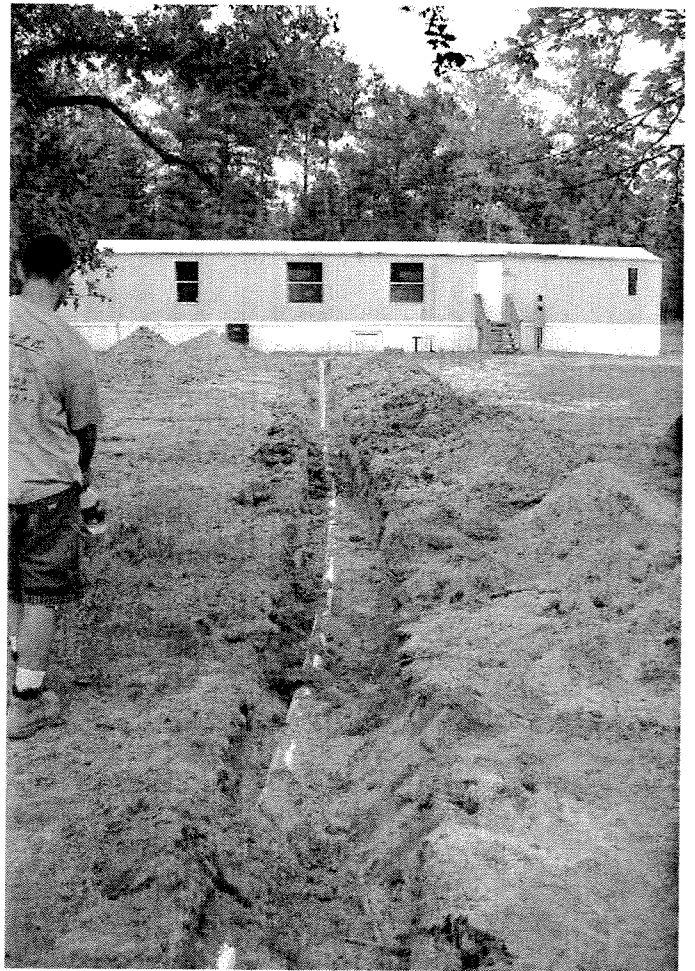

09-5-22461R

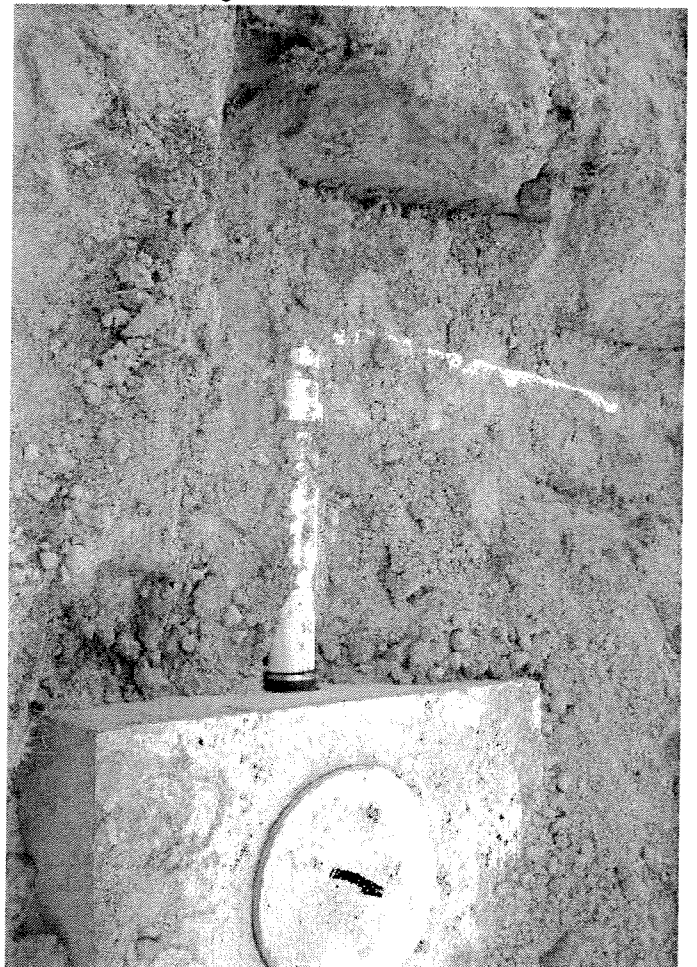

Central Carolina Holding, LLC
1616 McKoy Town Road
Cameron, NC 28326

Ticket: 40014741
Date: 9/24/2009
Time: 15:26:20 - 15:44:51

A O

Gross: 39760 LB M Out Manual Wt
Tare: 22200 LB M In Manual Wt
Net: 17560 LB

Truck: CARLYLE & CO
Customer: 400091/CARLYLE & COMPANY

Truck Type: Dump Truck

Materials & Services

100% of DFM2T/2 inch DFM Ton

Quantity
8.78

Unit Rate

Tons \$22.00/Ton

Amount

\$193.16

Total Amount:

\$193.16

Driver:

Danny R

Deputy Weighmaster:

YC
Libby Cameron

PDCA #2629

This load of fire chips is from the Fuel Grade location and meets the Nc specification as stated in Innovative Wastewater system approval IWWS-2002-03R for fire chip Substitution for Rock Aggregate in Nitrification Fields.

Central Carolina Holding, LLC
1616 McKoy Town Road
Cameron, NC 28326

Ticket: 40014740
Date: 9/24/2009
Time: 14:40:35 - 14:54:20

A O

Truck: CARLYLESCO
Customer: 400091/CARLYLE & COMPANY

Gross: 38840 LB M Out Manual Wt
Tare: 22200 LB M In Manual Wt
Net: 16640 LB

Truck Type: Dump Truck

| Materials & Services | Quantity | Unit | Rate | Amount |
|------------------------------|----------|-------|---------------|----------|
| 100% of DFM2T/2 inch DFM Ton | 8.32 | Tons | \$22.00/Ton | \$183.04 |
| FABHC/Fabric Out HC | 1.00 | Units | \$65.00/Unit | \$65.00 |
| | | | Total Taxes: | \$5.04 |
| | | | Total Amount: | \$253.08 |

Driver:

D. King

Deputy Weighmaster:

LC
Libby Cameron

pd ch # 2629

This load of fire chips is from the Fuel Grade location and meets the Nc specification as stated in Innovative Wastewater system approval IWW-2002-020 for fire chip substitution for Rock Aggregate in Nitrification Field