ADDRESS . . : 89072 *UNASSIGNED SUBDIV: PROFESSIONAL MEDICAL RECOVERY
 CONTRACTOR : CHOO'S MOBILE HOME TRANSIT PHONE : (910) 850-6572
 OWNER . . : HICKMAN BRYANT PHONE :
 PARCEL . . : 01-0515-01- -0330- -01-
 APPL NUMBER: 08-50021139 CP MANUFACTURED HOME RA20R/RA20M CRITERIA
 DIRECTIONS : TOM MYERS RD, SR#2160. 27W FOR APPROX
 12 MI, LEFT ON DOCS RD FOR 1.5 MI, LEFT
 ON TOM MYERS RD FOR .2 MI TO LOT ON
 RIGTH.
 T/S: 10/22/2008 09:14 AM VBROWN -----

STRUCTURE: 000 000 24X52 DWMH 3BDR
 FLOOD ZONE : FLOOD ZONE X
 # BEDROOMS : 3.00 MOBILE HOME YEAR : 2008.00
 PROPOSED USE : DWMH SEPTIC - EXISTING? : NEW SEPTIC
 WATER SUPPLY : COUNTY

PERMIT: CPDW 00 CP MOBILE HOME DOUBLEWIDE

TYP/SQ	REQUESTED COMPLETED	INSP RESULT	DESCRIPTION RESULTS/COMMENTS
T501 01	12/03/08	TI <i>DA-MR</i>	R*MOBILE HOME FOUND./ M. WALL VRU #: 001712356 VOICE MESSAGE LEFT

----- COMMENTS AND NOTES -----

ADDRESS . . : 89072 *UNASSIGNED SUBDIV: PROFESSIONAL MEDICAL RECOVERY
 CONTRACTOR : CHOO'S MOBILE HOME TRANSIT PHONE : (910) 850-6572
 OWNER . . : HICKMAN BRYANT PHONE :
 PARCEL . . : 01-0515-01- -0330- -01-
 APPL NUMBER: 08-50021139 CP MANUFACTURED HOME RA20R/RA20M CRITERIA
 DIRECTIONS : TOM MYERS RD, SR#2160. 27W FOR APPROX
 12 MI, LEFT ON DOCS RD FOR 1.5 MI, LEFT
 ON TOM MYERS RD FOR .2 MI TO LOT ON
 RIGTH.
 T/S: 10/22/2008 09:14 AM VBROWN ----

STRUCTURE: 000 000 24X52 DWMH 3BDR
 FLOOD ZONE : FLOOD ZONE X
 # BEDROOMS : 3.00 MOBILE HOME YEAR : 2008.00
 PROPOSED USE : DWMH SEPTIC - EXISTING? : NEW SEPTIC
 WATER SUPPLY : COUNTY

PERMIT: CPDW 00 CP MOBILE HOME DOUBLEWIDE

TYP/SQ	REQUESTED COMPLETED	INSP RESULT	DESCRIPTION RESULTS/COMMENTS
H824 01	12/02/08 12/02/08	JW AP	ENVIR. OPERATIONS PERMIT TIME: 17:00 VRU #: 001712918
T501 01	12/03/08 12/03/08	MR DA	R*MOBILE HOME FOUND./ M. WALL VRU #: 001712356 VOICE MESSAGE LEFT 1. cannot tell how roof is joined.. provide instructions 2. bolts on ends are not tight 3. have you considered how you are going to get positive slope around house
T501 02	12/05/08	TI <i>AP- MR</i>	R*MOBILE HOME FOUND./ M. WALL VRU #: 001713300

----- COMMENTS AND NOTES -----

ADDRESS . . : 89072 *UNASSIGNED SUBDIV: PROFESSIONAL MEDICAL RECOVERY
CONTRACTOR : CHOO'S MOBILE HOME TRANSIT PHONE : (910) 850-6572
OWNER . . . : HICKMAN BRYANT PHONE :
PARCEL . . . : 01-0515-01- -0330- -01-
APPL NUMBER: 08-50021139 CP MANUFACTURED HOME RA20R/RA20M CRITERIA
DIRECTIONS : TOM MYERS RD, SR#2160. 27W FOR APPROX
12 MI, LEFT ON DOCS RD FOR 1.5 MI, LEFT
ON TOM MYERS RD FOR .2 MI TO LOT ON
RIGHTH.
T/S: 10/22/2008 09:14 AM VBROWN -----

STRUCTURE: 000 000 24X52 DWMH 3BDR
FLOOD ZONE : FLOOD ZONE X
BEDROOMS : 3.00 MOBILE HOME YEAR : 2008.00
PROPOSED USE : DWMH SEPTIC - EXISTING? : NEW SEPTIC
WATER SUPPLY : COUNTY

PERMIT: CPDW 00 CP MOBILE HOME DOUBLEWIDE

TYP/SQ	REQUESTED COMPLETED	INSP RESULT	DESCRIPTION RESULTS/COMMENTS
H824 01	12/02/08 12/02/08	JW AP	ENVIR. OPERATIONS PERMIT TIME: 17:00 VRU #: 001712918
T501 01	12/03/08 12/03/08	MR DA	R*MOBILE HOME FOUND./ M. WALL VRU #: 001712356 VOICE MESSAGE LEFT 1. cannot tell how roof is joined.. provide instructions 2. bolts on ends are not tight 3. have you considered how you are going to get positive slope around house
T501 02	12/05/08 12/05/08	MR AP	R*MOBILE HOME FOUND./ M. WALL VRU #: 001713300
Z818 01	12/15/08 <u>12/15/08</u>	TI <u>F.B./AP</u>	PZ*ZONING INSPECTION VRU #: 001716655

----- COMMENTS AND NOTES -----

Heel
 SEARCH
 1-60

THE SUBDIVISION REGULATIONS OF HARNETT COUNTY THAT THIS PLAT HAS BEEN APPROVED REGISTER OF DEEDS OF HARNETT COUNTY

10-20-08 *Judson*
 DATE

DEPARTMENT OF TRANSPORTATION
 DIVISION OF HIGHWAYS
 NO APPROVAL NEEDED
C.W. McGee
 DISTRICT ENGINEER
 10/17
 DATE

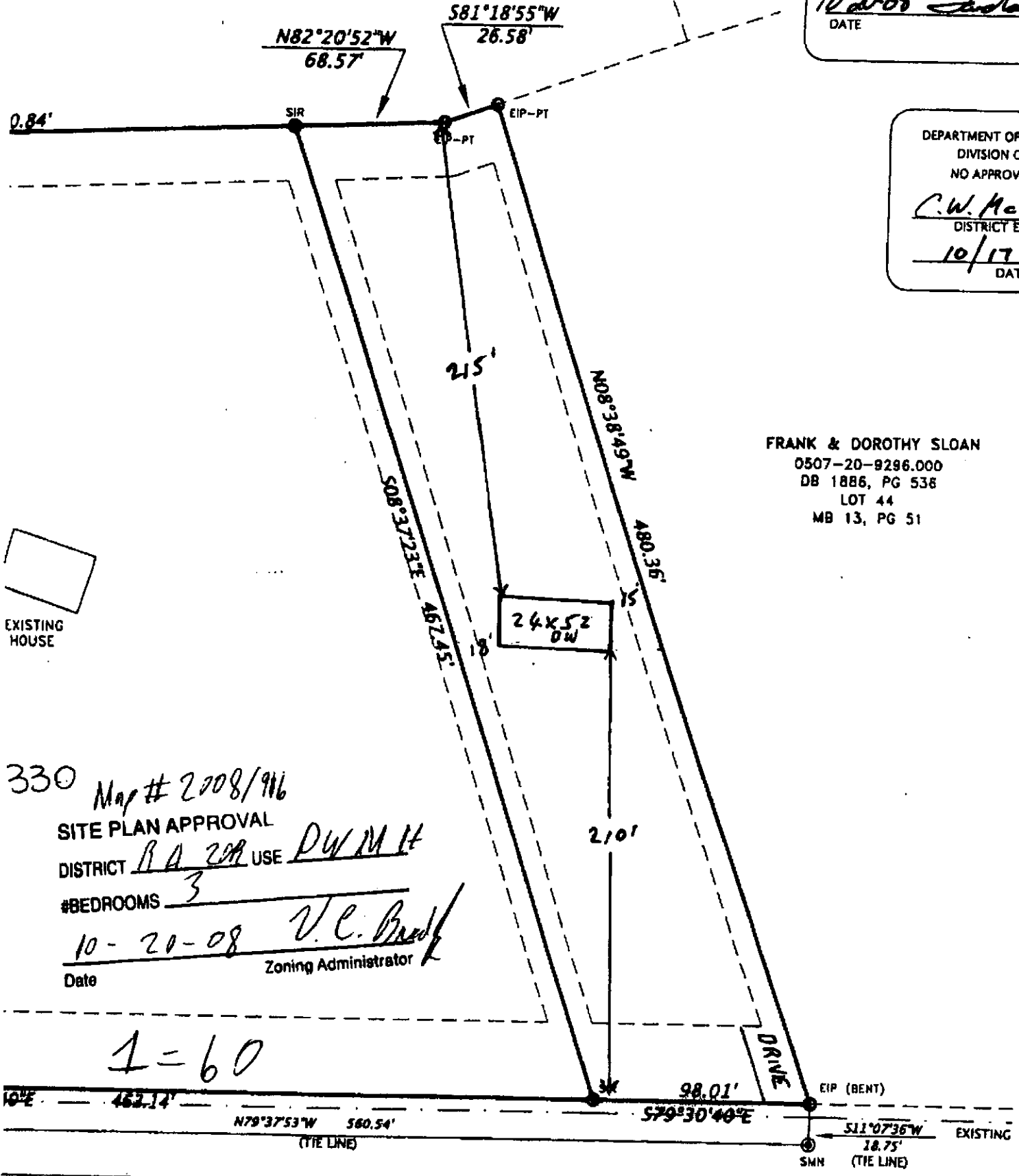

FRANK & DOROTHY SLOAN
 0507-20-9296.000
 DB 1886, PG 538
 LOT 44
 MB 13, PG 51

EXISTING HOUSE

330 Map # 2008/916
 SITE PLAN APPROVAL
 DISTRICT RA 20A USE DW MH
 #BEDROOMS 3
 10-20-08 *V.C. Bruff*
 Date Zoning Administrator

1-60

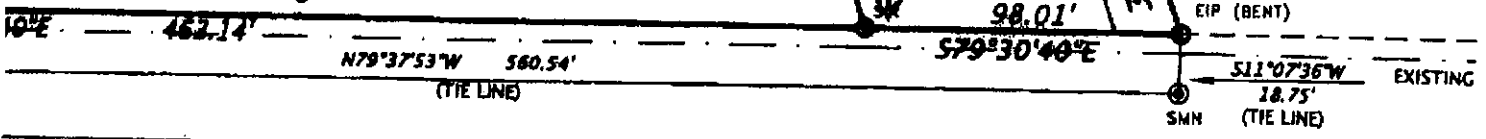

TOM MYERS ROAD
 SR 2160-40' PUBLIC R/W

ADDRESS : 89072 *UNASSIGNED SUBDIV: PROFESSIONAL MEDICAL RECOVERY
CONTRACTOR : CHOO'S MOBILE HOME TRANSIT PHONE : (910) 850-6572
OWNER : HICKMAN BRYANT PHONE :
PARCEL : 01-0515-01- -0330- -01-
APPL NUMBER: 08-50021139 CP MANUFACTURED HOME RA20R/RA20M CRITERIA
DIRECTIONS : TOM MYERS RD, SR#2160. 27W FOR APPROX
12 MI, LEFT ON DOCS RD FOR 1.5 MI, LEFT
ON TOM MYERS RD FOR .2 MI TO LOT ON
RIGH.
T/S: 10/22/2008 09:14 AM VBROWN ----

STRUCTURE: 000 000 24X52 DWMH 3BDR
FLOOD ZONE : FLOOD ZONE X
BEDROOMS : 3.00 MOBILE HOME YEAR : 2008.00
PROPOSED USE : DWMH SEPTIC - EXISTING? : NEW SEPTIC
WATER SUPPLY : COUNTY

PERMIT: CPDW 00 CP MOBILE HOME DOUBLEWIDE

TYP/SQ	REQUESTED COMPLETED	INSP RESULT	DESCRIPTION RESULTS/COMMENTS
H824 01	12/02/08 12/02/08	JW AP	✓ ENVIR. OPERATIONS PERMIT TIME: 17:00 VRU #: 001712918
T501 01	12/03/08 12/03/08	MR DA	R*MOBILE HOME FOUND./ M. WALL VRU #: 001712356 VOICE MESSAGE LEFT 1. cannot tell how roof is joined.. provide instructions 2. bolts on ends are not tight 3. have you considered how you are going to get positive slope around house
T501 02	12/05/08 12/05/08	MR AP	R*MOBILE HOME FOUND./ M. WALL VRU #: 001713300
Z818 01	12/15/08 12/15/08	RB AP	PZ*ZONING INSPECTION VRU #: 001716655
A814 01	12/18/08 12/17/08	TI AP	ADDRESS CONFIRMATION VRU #: 001716646 ✓ 194 TOM MYERS RD
T507 01	12/18/08	TI <i>AP-MR</i>	R*MANUFACTURED HOME FINAL VRU #: 001718181 VOICE MESSAGE LEFT

----- COMMENTS AND NOTES -----

**COUNTY OF HARNETT
DEPARTMENT OF BUILDING INSPECTION
AND PLANNING/DEVELOPMENT
CERTIFICATE OF OCCUPANCY**

This certificate issued pursuant to the requirements of Section 105 of the North Carolina State Building Code and the Harnett County Zoning Ordinance certifies at the time of issuance this structure was in compliance with the various ordinances of the County of Harnett regulating development and building construction or use. For the following:

Use Classification: R-3

Conditional Use Permit No.: _____

Type of Construction: Manuf.

Building Permit No.: 08-5002139

Owner of Building: Hickman

Electrical Permit No.: "

Building Address: 194 Tom Myers Rd

Insulation Permit No.: "

Zoning District: _____

Plumbing Permit No.: "

Zoning Permit No.: _____

Mech. Permit No.: "

Date: 12-18-8

Envir. C.O. No.: _____

Mike Ream

Building Official

Zoning Official