

Completed 5-18-93

HARNETT COUNTY HEALTH DEPARTMENT
ENVIRONMENTAL HEALTH SECTION
APPLICATION FOR IMPROVEMENT PERMIT

DATE 5-17-93

NAME James E. Lamm TELEPHONE NO. 497-5374

ADDRESS (current) 6601 Rambrecht Rd Sp Lake

PROPERTY OWNER James E. Lamm

SUBDIVISION NAME Landmark LOT NO. 70

PROPERTY ADDRESS Mico tower Rd. STATE ROAD NO. 1141

DO YOU HAVE A LEGAL DEED TO THIS PROPERTY? YES NO

IF NO EXPLAIN _____

DIRECTIONS take 27 West turn left on doc Rd turn right on

Mico tower Rd go approx 5/10 to 6/10 mile turn left on dirty rd.

beside single wide trailer with chain link fence go to Tee intersection turn right
will be first lot after curve & fourth lot on left.

SIZE OF LOT OR TRACT 391' Leth, 200 wide

- 1. Type of dwelling mobile home Basement with plumbing _____
- 2. Number of Bedrooms 3 Garage _____
- 3. Dishwasher _____
- 4. Garbage Disposal _____

WATER SUPPLY - PRIVATE WELL _____ COMMUNITY SYSTEM _____ COUNTY

A plot plan must be attached to this application showing: 1) Setting of dwelling, 2) Desired placement of septic tank system and 3) well placement.

Place stakes at the exact location of dwelling and at each corner of lot.

An on site inspection must be made, which consists of a soil evaluation.

A zoning permit must be obtained from the Planning Department before an improvement permit can be issued by this department.

This certifies that all the above information is correct to the best of my knowledge and any false information will result in the denial of permit. Once the permit is issued, the permit is good for a period of 5 years. The permit is subject to revocation if site plans or the intended use change.

Signature James E Lamm

| | | | | | |
|---------|-----------------------------------|------------------|----------------|----------------------|--------------|
| SECTION | LAND MARK DEVELOPMENT SECTION III | TOWNSHIP BARBOUR | COUNTY HARNETT | STATE NORTH CAROLINA | PLANNED BY |
| | | | | | OWNED BY MRB |

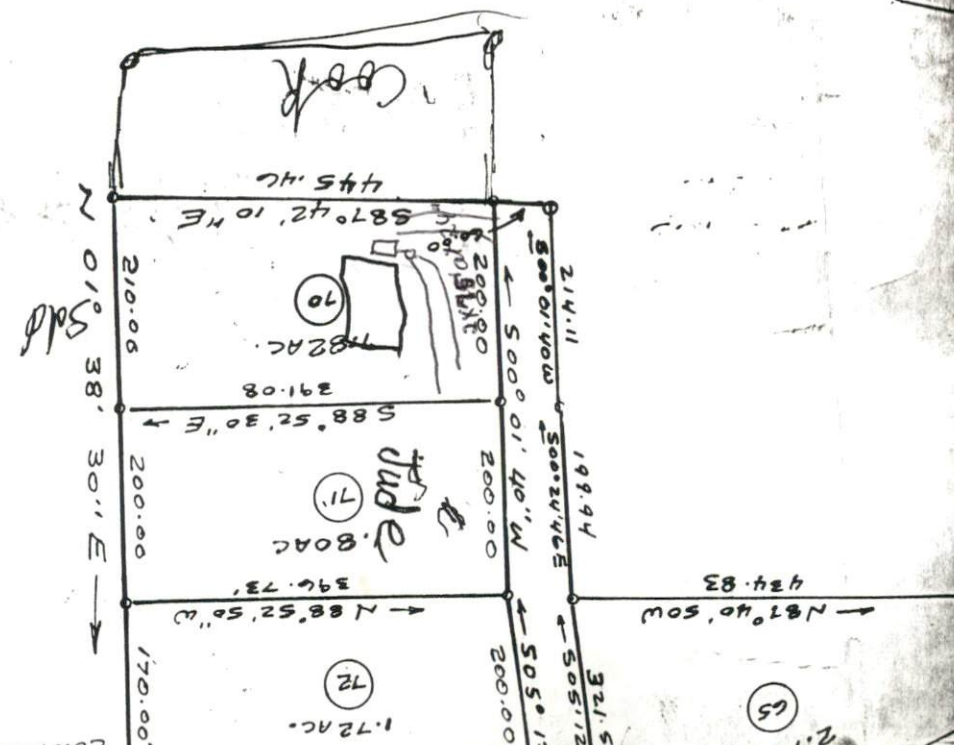

UNDEVELOPED

210.00
200.00
170.00
N 01° 38' 30" E

445.47
587° 42' 10" E
200.00
500.01' 40" W
200.00
505° 12'
321.53
505.12
199.94
500.24' 46" E
500.01' 40" W
200.00
396.73'
N 88° 52' 50" W
1.72 AC.

214.11
500.01' 40" W
500.24' 46" E
199.94
500.01' 40" W
200.00
396.73'
N 87° 40' 50" W
434.83
321.53
505.12
199.94
500.24' 46" E
500.01' 40" W
200.00
396.73'
N 88° 52' 50" W
1.72 AC.

70
71
72
65

CONTROL 5 88

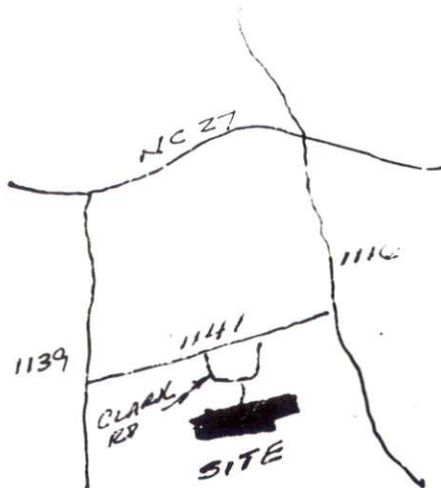

VICINITY MAP

LEGEND

- Lines Surveyed
- - - - Lines Not Surveyed
- EIP - - - - Existing Iron Pipe Control Corner
- ECM - - - - Existing Concrete Monument
- NIP - - - - New Iron Pipe
- PKN - - - - P K Nail
- DMD - - - - Double Meridian Distance
- R/W - - - - Right of Way
- DB - - - - Deed Book
- CM - - - - Concrete Monument
- ELS - - - - Existing Lightwood Stake

NORTH CAROLINA
HARNETT COUNTY

I, MICKEY R. BENNETT, certify that this plat was drawn under my supervision from (an actual survey made under my supervision) (see description recorded in Book 825, page 997, etc.) (other), that the ratio of precision as calculated by latitude and departures is 1 / 10 000 ±, the boundaries not surveyed are shown as broken lines plotted from information found in Book _____, page _____; that this plat was prepared in accordance with S. 47-30 as amended. Witness my original signature, registration number and seal.