

HARNETT COUNTY CENTRAL PERMITTING

P.O. BOX 65

LILLINGTON, NC 27546

For Inspections Call (910) 893-7525 Fax: (910) 893-2793

Bldg Insp scheduled before 2pm available next business day.

#1

Application Number 08-50019394 Page 2
 Date 3/05/08
 Property Address 148 BURTON ACRES DR
 PARCEL NUMBER 09-9565- - -0079- -06-
 Application description CP MANUFACTURED HOME RA 20R CRITERIA
 Subdivision Name
 Property Zoning PENDING

Required Inspections

Seq	Phone Insp#	Insp Code	Description	Initials	Date
			Permit type MANUFACTURED HOME PERMIT		
10	501	T501	R*MOBILE HOME FOUND./ M. WALL	_____	____/____/____
20	818	Z818	PZ*ZONING INSPECTION	_____	____/____/____
20	814	A814	ADDRESS CONFIRMATION	_____	____/____/____
30	507	T507	R*MANUFACTURED HOME FINAL	_____	____/____/____
999		H824	ENVIR. OPERATIONS PERMIT	_____	____/____/____

[Handwritten Signature]

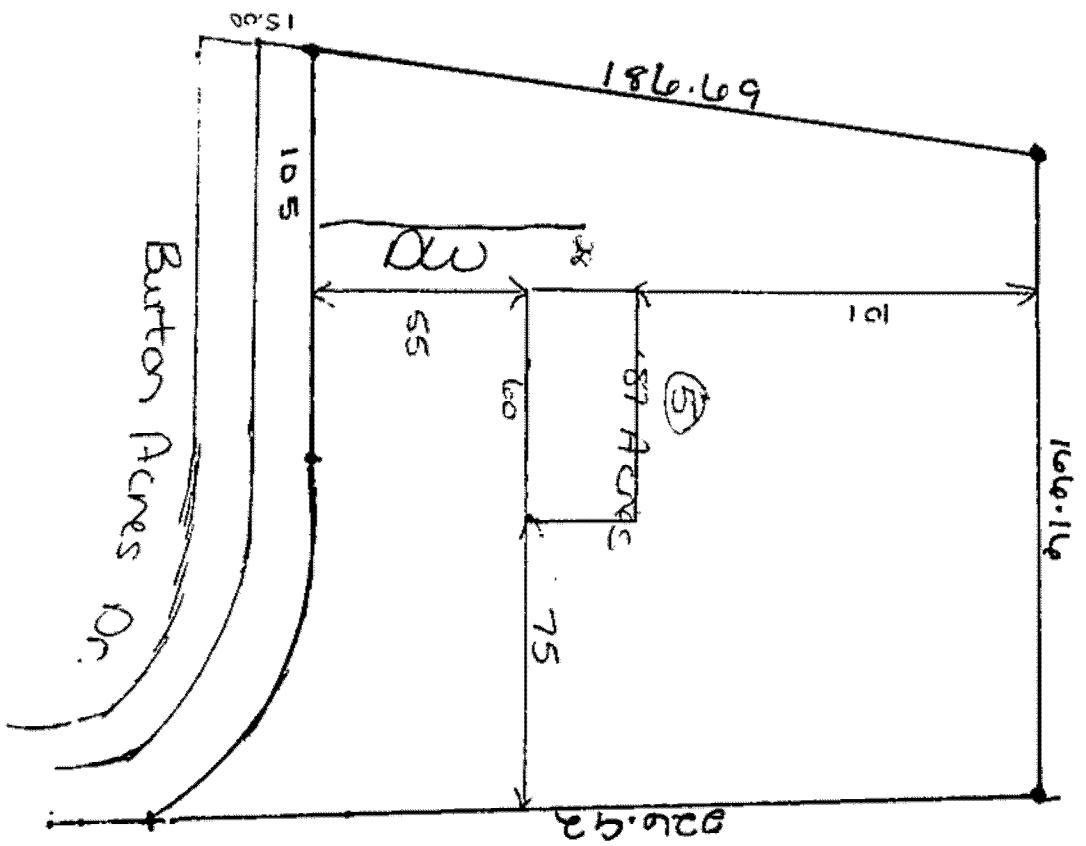

SITE PLAN APPROVAL

DISTRICT RR2012 USE Dw/H

#BEDROOMS 3

Date 2/12/08 Zoning RRB

[Signature]

HTE# 08-5-19394

Harnett County Department of Public Health 24537

Improvement Permit

A building permit cannot be issued with only an Improvement Permit

ISSUED TO: CLYDE PATTERSON
PROPERTY LOCATION: BURTON AC II LOT # 5
NEW [X] REPAIR [] EXPANSION []
Type of Structure: MAN. HOME (28x60)
Proposed Wastewater System Type: CONVENTIONAL
Projected Daily Flow: 360 GPD
Number of bedrooms: 3 Number of Occupants: 6 max
Basement [] Yes [X] No
Pump Required: [] Yes [] No [X] May be required based on final location and elevations of facilities
Type of Water Supply: [] Community [X] Public [] Well Distance from well 100 feet
Permit valid for: [X] Five years [] No expiration

Authorized State Agent: [Signature] Date: 3/4/08 SEE ATTACHED SITE SKETCH
The issuance of this permit by the Health Department in no way guarantees the issuance of other permits. The permit holder is responsible for checking with appropriate governing bodies in meeting their requirements. This site is subject to revocation if the site plan, plat, or the intended use changes. The Improvement Permit shall not be affected by a change in ownership of the site. This permit is subject to compliance with the provisions of the Laws and Rules for Sewage Treatment and Disposal and to conditions of this permit.

Construction Authorization

(Required for Building Permit)

The construction and installation requirements of Rules .1950, .1952, .1954, .1955, .1956, .1957, .1958, and .1959 are incorporated by references into this permit and shall be met. Systems shall be installed in accordance with the attached system layout.

ISSUED TO: CLYDE PATTERSON
PROPERTY LOCATION: BURTON AC II LOT # 5
Facility Type: MAN HOME (28x60) [X] New [] Expansion [] Repair
Basement? [] Yes [X] No Basement Fixtures? [] Yes [X] No
Type of Wastewater System** CONVENTIONAL (Initial) Wastewater flow: 360 GPD
(See note below, if applicable [])
CONVENTIONAL (Repair)

Installation Requirements/Conditions
3 TRENCHES
Septic Tank Size 1000 gallons Exact length of each trench 50 feet Trench Spacing: 9 feet on Center
Pump Tank Size _____ gallons Trenches shall be installed on contour at a Soil Cover: 12 inches
Maximum Trench Depth of: 24 inches (Maximum soil cover shall not exceed 36" above the trench bottom)
(Trench bottoms shall be level to +/- 1/4" in all directions)
Pump Requirements: _____ ft TDH vs. _____ GPM
Aggregate Depth: 6 inches below pipe
2 inches above pipe
12 inches total

**If applicable: I understand the system type specified is different from the type specified on the application. I accept the specifications of this permit.

Owner/Legal Representative Signature: _____ Date: _____

This Construction Authorization is subject to revocation if the site plan, plat, or the intended use changes. The Construction Authorization shall not be transferred when there is a change in ownership of the site. This Construction Authorization is subject to compliance with the provisions of the Laws and Rules for Sewage Treatment and Disposal and to the conditions of this permit.

Authorized State Agent: [Signature] Date: 3/4/08 SEE ATTACHED SITE SKETCH
Construction Authorization Expiration Date: 3/4/13

HTE# 08-5-19394

Permit # 24537

Harnett County Department of Public Health Site Sketch

ISSUED TO: CLYDE PATTERSON PROPERTY LOCATOR: _____
SUBDIVISION BURTON AC II LOT # 5

Authorized State Agent: ~~_____~~ AS (OLIVER TOLKSON) Date: 3/4/86

