

Property ID:
 Lot #:
 File #:
 Code:

**SOIL/SITE EVALUATION
 for ON-SITE WASTEWATER SYSTEM**

Owner: 07-500-19087

Applicant:

Address:

Date Evaluated: 01-27-08

Proposed Facility: MH

Design Flow (.1949): 240

Property Size: 18212

Location of Site: N24/77

Property Recorded:

Water Supply: Public Individual Well

Spring Other

Evaluation Method: Auger Boring Pit

Cut

Type of Wastewater: Sewage Industrial Process

Mixed

P R O F I L E #	.1940 Landscape Position/ Slope%	Horizon Depth (IN.)	SOIL MORPHOLOGY .1941		OTHER PROFILE FACTORS				Profile Class & LTAR
			.1941 Structure/ Texture	.1941 Consistence Mineralogy	.1942 Soil Wetness/ Color	.1943 Soil Depth (IN.)	.1956 Sapre Class	.1944 Restr Horiz	
S 30%		0-24	GR SL	VFR S=					5
		24-38	SDH SCL	FR S=					
		38-48	GR SL	VFR S=					
		0-24	GR SL	VFR S=					
		24-38	SDH SCL	FR S=					5
		0-38	GR SL	VFR S=					6
		0-18	GR SL	VFR S=					
		18-38	SDH SCL	FR S=					4
		0-18	GR SL	VFR S=					
		18-38	SDH SCL	FR S=					4

Description	Initial System	Repair System
Available Space (.1945)	✓	✓
System Type(s)	Gravel	25%
Site LTAR	4	4

Other Factors (.1946): _____
 Site Classification (.1948): P1
 Evaluated By: gwl
 Others Present:

COMMENTS: _____

<u>LANDSCAPE POSITIONS</u>	<u>GROUP</u>	<u>TEXTURES</u>	<u>.1955 LTAR</u>	<u>CONSISTENCE MOIST</u>	<u>WET</u>
R-RIDGE	I	S-SAND	1.2 - 0.8	VFR-VERY FRIABLE	NS-NON-STICKY
S-SHOULDER SLOPE		LS-LOAMY SAND		FR-FRIABLE	SS-SLIGHTLY STICKY
L-LINEAR SLOPE	II	SL-SANDY LOAM	0.8 - 0.6	FI-FIRM	S-STICKY
FS-FOOT SLOPE		L-LOAM		VFI-VERY FIRM	VS-VERY STICKY
N-NOSE SLOPE				EFI-EXTREMELY FIRM	NP-NON-PLASTIC
H-HEAD SLOPE	III	SI-SILT-	0.6 - 0.3		SP-SLIGHTLY STICKY
CC-CONCLAVE SLOPE		SIL-SILT LOAM			P-PLASTIC
CV-CONVEX SLOPE		CL-CLAY LOAM			VP-VERY PLASTIC
T-TERRACE		SCL-SANDY CLAY LOAM			
FP-FLOOD PLAN		SICL-SILTY CLAY LOAM			
	IV	SIC-SILTY CLAY	0.4 - 0.1		
		C-CLAY			
		SC-SANDY CLAY			

STRUCTURE
 SG-SINGLE GRAIN
 M-MASSIVE
 CR-CRUMB
 GR-GRANULAR
 SBK-SUBANGULAR BLOCKY
 ABK-ANGULAR BLOCKY
 PL-PLATY
 PR-PRISMATIC

MINERALOGY
 SLIGHTLY EXPANSIVE
 EXPANSIVE

Show profile locations and other site features (dimensions, reference or benchmark, and North).

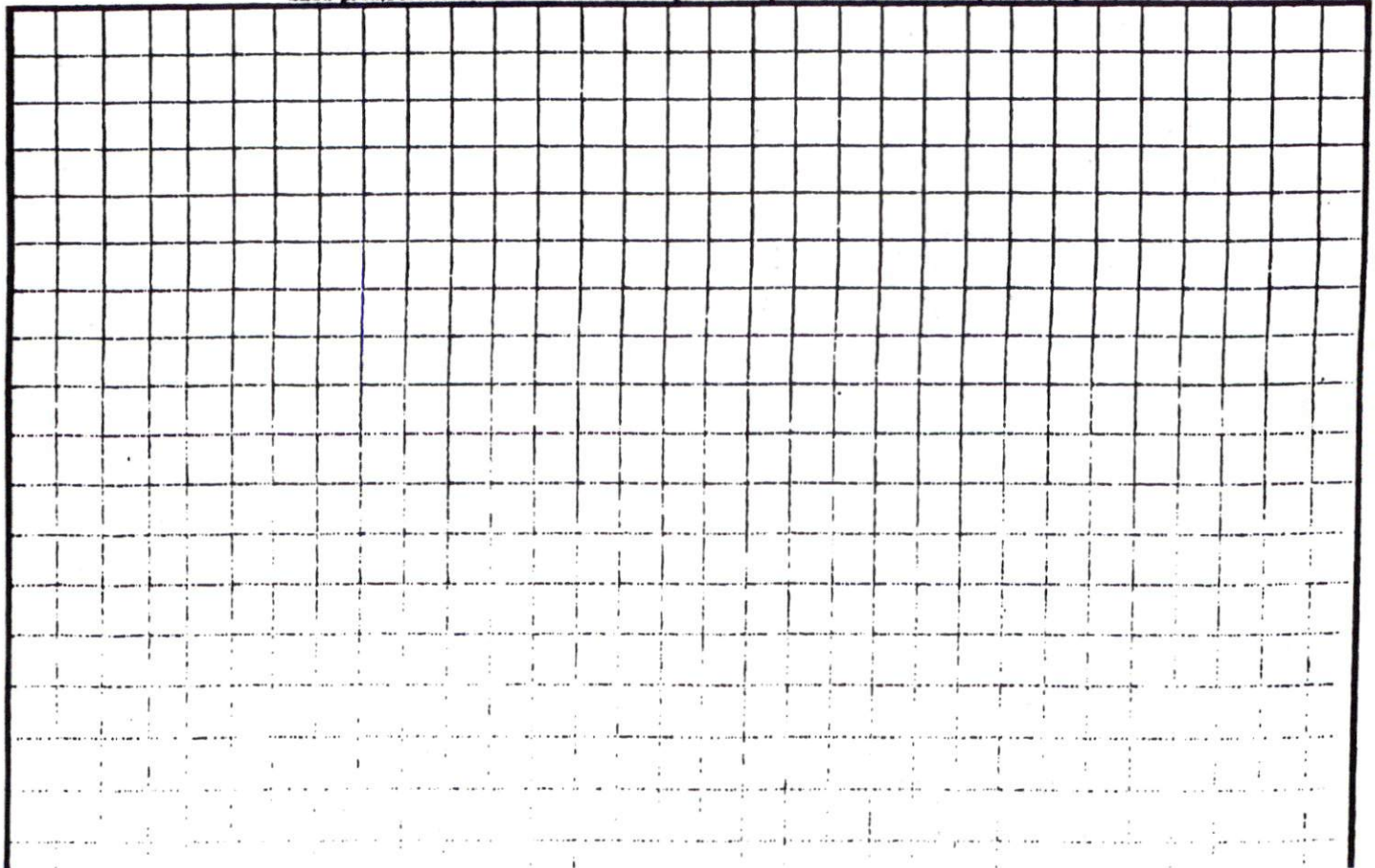

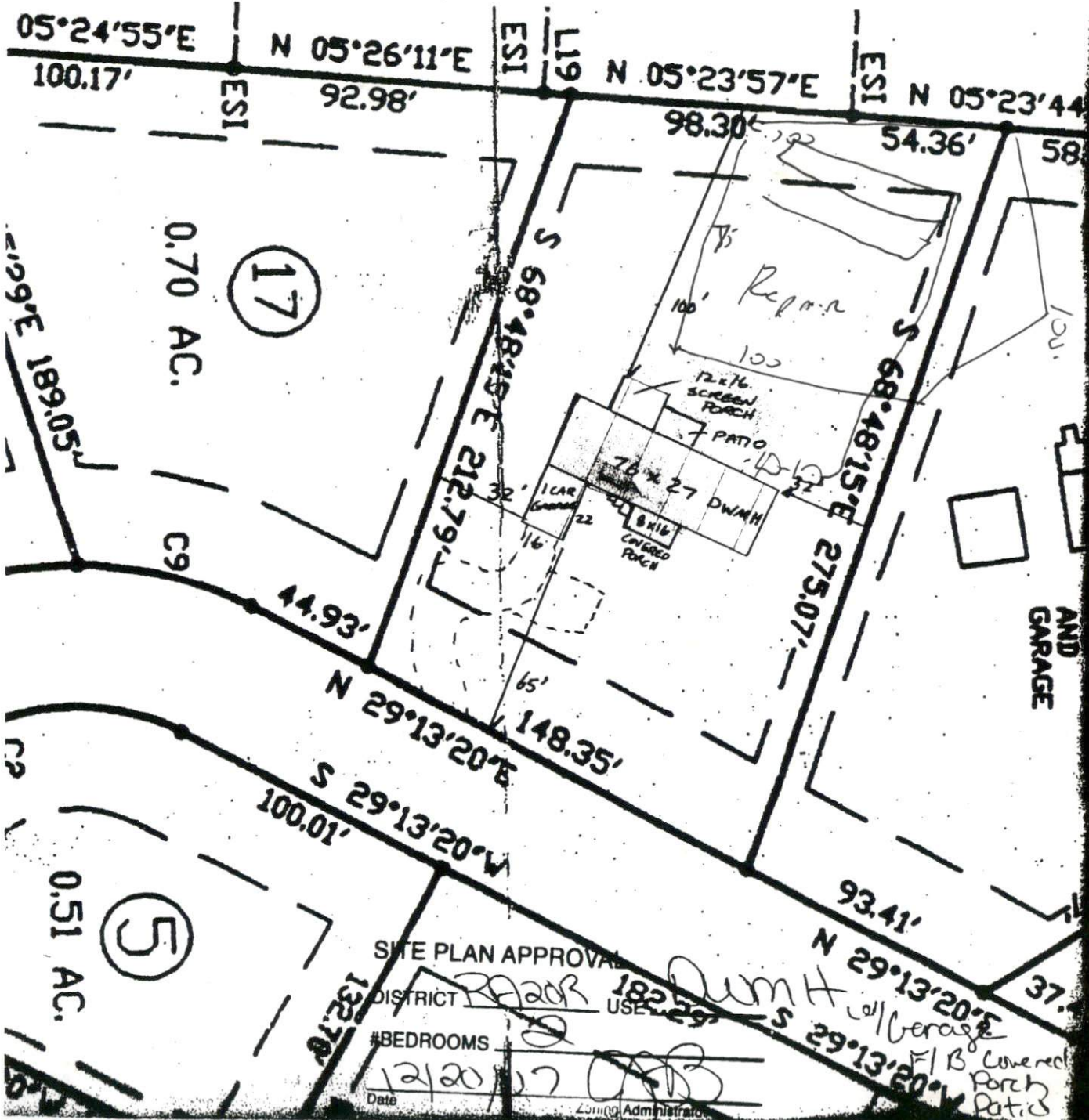

SCALE
1" = 50'

SITE PLAN APPROVAL

DISTRICT RA20R

#BEDROOMS 2

Date 12/20/07

USE 182-1000 H

182-1000 H

182-1000 H

182-1000 H

182-1000 H

182-1000 H

182-1000 H