

Initial Application Date: 11/13/2007 11/29/07

Application # 0750018802R

COUNTY OF HARNETT LAND USE APPLICATION

Central Permitting 102 E. Front Street, Lillington, NC 27546 Phone: (910) 8934759 Fax: (910) 893-2793

LANDOWNER: Pine Grove Development Corporation, Inc. Mailing Address: 622 Buffalo Lake Rd.
City: Sanford State: Nc Zip: 27332 Phone #: 919-498-2204

APPLICANT: same as above Mailing Address: 90 Sweet Bay Place
City: Cameron State: NC Zip: 28326 Phone #: n/a

PROPERTY LOCATION. SR #- Hwy 24 SR Name: Hwy. 24
Parcel: 099575016044 PIN: 9575-14-5759.000
Zoning: RA-20R Subdivision: Nature's Crossroads - Phase II Lot #: 44 Lot Size: .50
Flood Plain: No Panel: 150 Watershed: No Deed Book/Page: MB 2007 Plat Book/Page: 2130-42
slide 186

DIRECTIONS TO THE PROPERTY FROM LILLINGTON: Take 27 West - to Hwy. 24 - turn left onto Hwy 24 - new subdivision is on the right past Brafford Estates across from Laundry Mat - should turn right onto Red Bird Drive in subdivision -turn left onto Gold Finch Circle - turn right onto Sweet Bay Place - Lot 44 is on the right

PROPOSED USE:

- Sg. Family Dwelling (Size x) # of Bedrooms # Baths Basement (w/wo bath) Garage Dock
- Multi-Family Dwelling No. Units No. Bedrooms/Unit
- Manufactured Home (Size 76' x 30'4") # of Bedrooms 3 Garage N/A Deck N/A
Comments: add 15' x 6 1/2' brick and concrete stoop
- Number of persons per household spec
- Business Sq. Ft. Retail Space Type
- Industry Sq. Ft. Type
- Home Occupation (Size X) # Rooms Use
- Accessory Building (Size X) Use
- Addition to Existing Building (Size X) Use
- Other

Water Supply: (X) County () Well (No. dwellings) () Other

Sewage Supply: (X) New Septic Tank () Existing Septic Tank () County Sewer () Other

Erosion & Sedimentation Control Plan Required? NO

Structures on this tract of land: Single family dwellings 0 Manufactured homes Proposed Other (specify) 0

Property owner of this tract of land own land that contains a manufactured home w/in five hundred feet (500) of tract listed above? NO

Required Property Line Setbacks:	Minimum	Actual	Minimum	Actual
Front	<u>35'</u>	<u>50' 44'</u>	Rear	<u>25'</u> <u>71'</u>
Side	<u>10'</u>	<u>33' 15'</u>	Corner	<u>35'</u> <u>N/A</u>
Nearest Building	<u>N/A</u>	<u>N/A</u>		

11/29 manuf house per EH

If permits are granted I agree to conform to all ordinances and the laws of the State of North Carolina regulating such work and the specifications or plans submitted. I hereby swear that the foregoing statements are accurate and correct to the best of my knowledge.

James Stovall / cp
Signature of Owner or Owner's Agent

11/13/2007
Date

* *This application expires 6 months from the date issued if no permits have been issued*

Harnett County Central Permitting Department

PO Box 65, Lillington, NC 27546
910-893-7525

Environmental Health New Septic Systems Test
Environmental Health Code 800

- Place "property flags" on each corner iron of lot. All property lines must be clearly flagged approximately every 50 feet between corners.
- Place "house corner flags" at each corner of where the house/manufactured home will sit. Use additional flagging to outline driveways, garages, decks, out buildings, swimming pools, etc.
- Place flags at locations as developed on site plan by Customer Service Technician and you.
- Place Environmental Health "orange" card in location that is easily viewed from road.
- If property is thickly wooded, Environmental Health requires that you clean out the undergrowth to allow the soil evaluation to be performed. Inspectors should be able to walk freely around site. *No grading of property should be done.*
- Call No Cuts to locate utility lines prior to scheduling inspection. 800-632-4949 (This is a free service)
- After preparing proposed site call the voice permitting system at 910-893-7525 and give code **800** for Environmental Health confirmation. **Please note confirmation number given at end of recording for proof of request.**
- Use Click2Gov or IVR to hear results. Once approved, proceed to Central Permitting for permits.

Environmental Health Existing Tank Inspections
Environmental Health Code 800

- Place Environmental Health "orange" card in location that is easily viewed from road. Follow above instructions for placing flags on property.
- Prepare for inspection by removing soil over door as diagram indicates. Loosen trap door cover. (Unless inspection is for a septic tank in a mobile home park)
- After preparing trapdoor call the voice permitting system at 910-893-7525 and give code **800** for Environmental Health confirmation. **Please note confirmation number given at end of recording for proof of request.**
- Use Click2Gov or IVR to hear results. Once approved, proceed to Central Permitting for remaining permits.

Health and Sanitation Inspections

- After submitting plans for food and lodging to Central Permitting, please allow approximately 7-10 working days for plan status. Use Click2Gov or IVR to hear results.
- Once **all** plans are approved, proceed to Central Permitting for remaining permits.

Fire Marshal Inspections

- After submitting plans for Fire Marshal review to Central Permitting, please allow approximately 7-10 working days for approval. Use Click2Gov or IVR to hear results. Once **all** plans are approved, proceed to Central Permitting for permits.
- Fire Marshal's letter must be placed on job site until work is completed.

Public Utilities

- Place stake with "orange" tape/name thirty feet (30) from the center of the road at the location you wish to have water tap installed.
- Allow four to six weeks after application for water/sewer taps. Call Utilities at 893-7575 for technical assistance.

Building Inspections

- After submitting plans for Building Inspections, please allow approximately 3 working days for review. Use Click2Gov or IVR to hear results. Once **all** plans are approved, proceed to Central Permitting for permits.
- For new housing/set up permits must meet E 911 / Addressing guidelines prior to scheduling final inspection.
- Use Click2Gov or IVR to hear results.

E911 Addressing

Addressing Confirmation Code 814

- Address numbers shall be mounted on the house, 3 inches high (5" for commercial).
- Numbers must be a contrasting color from house, must be clearly visible night and day at entrance of driveway if home is 100 ft or more from road, or if mailbox is on opposite side of road.
- Once you purchase permits and footing inspection has been approved call the voice permitting system at 910-893-7525 and give code **814** for address confirmation. This must be called in even if you have contacted E911 for verbal confirmation. Check Click2Gov for results and address.

• **Inspection results can be viewed online at <http://www.harnett.org/services-213.asp> then select Click2Gov**

Applicant/Owner Signature James D. Strall / cp Date 11/13/07

RA-20R Criteria Certification

I, James S. Howell, understand that because I'm located in a RA-20R Zoning District and wish to place a manufactured home in this district I must meet the following criteria before I will be issued a certificate of occupancy for this home.

1. The home must have a pitched roof, for a manufactured home, whether A-shaped or rounded, which has a minimum rise of twelve (12) inches for every seven (7) feet of width. (See diagram).

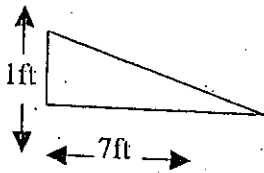

A-Shaped

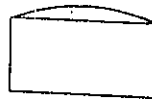

Rounded

Note: Most Rounded Roofs will not meet this requirement!

2. The home must be underpinned, the underpinning must be installed in good workmanship-like manner along the entire base of a manufactured home, except for ventilation and crawl space requirements, and consisting of the following: metal with a baked-on finish of uniform color; a uniform design and color vinyl; or brick, cinder block, and stone masonry as well as artificial stone masonry.
3. The homes moving apparatus removed, underpinned or landscaped.

James S. Howell
Signature of Property Owner

Date

Procedures and Guidelines for Manufactured Home Inspections

1. All pertinent applications and information must be filled out completely at central permitting in order to start the process, this includes the following:
 - > County of Harnett Land Use & Environmental Health Application
 - > Site Plan (must be to scale)
2. Then you must call Environmental Health (910-893-7547) to receive a confirmation number in order to set up environmental inspection. (This is a 7-10 day process)
3. After the environmental inspection takes place then you must call central permitting (910-893-4759) to ensure that the environmental health permit has been issued.
4. Then you must return to central permitting to purchase manufactured home set-up permit and land use permit. (See Harnett County fee schedule for all applicable fees.)
5. After the Manufactured Home is installed in accordance with the State of North Carolina Regulations for Manufactured/Mobile Homes, 1995 Edition, the applicant must call the Harnett County Inspections Department (910-893-7527) for set-up inspection. This will be the first of two separate inspections.
Note: Do not install underpinning until this inspection is complete!
6. Complete all zoning requirements listed above and call the Harnett County Planning Department for final inspection (910-893-7525). Once this inspection is completed and all zoning requirements have been met, a final Certificate of Occupancy will be issued for the home and the power may be turned on.

All reinspections may subject you to reinspection fees!

Pine Grove Dev. Corp
622 Buffalo Lake Rd
Sanford NC 27332

OWNER NAME: Sanford NC 27332

APPLICATION #: 188602

This application to be filled out only when applying for a new septic system.

County Health Department Application for Improvement Permit and/or Authorization to Construct

IF THE INFORMATION IN THIS APPLICATION IS FALSIFIED, CHANGED, OR THE SITE IS ALTERED, THEN THE IMPROVEMENT PERMIT OR AUTHORIZATION TO CONSTRUCT SHALL BECOME INVALID. The permit is valid for either 60 months or without expiration depending upon documentation submitted. (complete site plan = 60 months; complete plat = without expiration)

DEVELOPMENT INFORMATION

- New single family residence
- Expansion of existing system
- Repair to malfunctioning sewage disposal system
- Non-residential type of structure

WATER SUPPLY

- New well
- Existing well
- Community well
- Public water
- Spring

Are there any existing wells, springs, or existing waterlines on this property? yes no unknown

SEPTIC

If applying for authorization to construct please indicate desired system type(s): can be ranked in order of preference, must choose one.

- Accepted Innovative
- Alternative Other
- Conventional Any

The applicant shall notify the local health department upon submittal of this application if any of the following apply to the property in question. If the answer is "yes", applicant must attach supporting documentation.

- YES NO Does The Site Contain Any Jurisdictional Wetlands?
- YES NO Does The Site Contain Any Existing Wastewater Systems?
- YES NO Is Any Wastewater Going To Be Generated On The Site Other Than Domestic Sewage?
- YES NO Is The Site Subject To Approval By Any Other Public Agency?
- YES NO Are There Any Easements Or Right Of Ways On This Property?

I Have Read This Application And Certify That The Information Provided Herein Is True, Complete And Correct. Authorized County And State Officials Are Granted Right Of Entry To Conduct Necessary Inspections To Determine Compliance With Applicable Laws And Rules. I Understand That I Am Solely Responsible For The Proper Identification And Labeling Of All Property Lines And Corners And Making The Site Accessible So That A Complete Site Evaluation Can Be Performed.

Jameson Estivalle /cp
PROPERTY OWNERS OR OWNERS LEGAL REPRESENTATIVE SIGNATURE (REQUIRED)

11/13/07
DATE



2005016310

HARNETT COUNTY TAX ID#

09-9575-0160

09-9575-0160-01

9-13-05 BY SPB

FOR REGISTRATION REGISTER OF DEEDS
KIMBERLY S. HARGROVE
HARNETT COUNTY NC
2005 SEP 13 02:11:41 PM
BK: 2130 PG: 42-47 FEE: \$26.00
NC REV STAMP: \$337.00
INSTRUMENT # 2005016310

This Deed Prepared by Reginald B. Kelly, Attorney at Law
09 9575 0160 \$ Rev \$337
09 9575 0160 01 Hold: Reg MK

STATE OF NORTH CAROLINA
COUNTY OF HARNETT

WARRANTY
DEED

This WARRANTY DEED is made this the 6th day of September, 2005, by and between DANNY E. LEMONS and his wife, KATHY L. LEMONS; THOMAS DAVID BLACKWELDER and his wife, SHERRY L. BLACKWELDER; RICKY DAVID LEMONS and his wife, JEAN LEMONS; ROGER V. LEMONS, single; LORIE H. MCMILLIAN, and her husband, JEFFREY L. MCMILLIAN of 634 Hilltop Road, Sanford, North Carolina 27330 (hereinafter referred to in the neuter singular as "the Grantor") and PINE GROVE DEVELOPMENT CORP., a corporation organized under the Laws for the State of North Carolina, of 622 Buffalo Lake Road, Suite A, Sanford, North Carolina 27330 (hereinafter referred to in the neuter singular as "the Grantee"):

WITNESSETH:

THAT said Grantor, for valuable consideration, receipt of which is hereby acknowledged, has given, granted, bargained, sold and conveyed, and by these presents does hereby give, grant, bargain, sell and convey unto said Grantee, its heirs, successors, administrators and assigns, all of that certain piece, parcel or tract of land situate, lying and being in Johnsonville Township of said County and State, and more particularly described as follows:

SEE ATTACHMENT

TO HAVE AND TO HOLD the above-described lands and premises, together with all appurtenances thereunto belonging, or in anywise appertaining, unto the Grantee, its heirs, successors, administrators and assigns forever, but subject always, however, to the limitations set out above.



Harnett County Government Complex
307 Cornelius Harnett Boulevard
Lillington, NC 27546

ph: 910-893-7547

fax: 910-893-9371

November 21, 2007

Pine Grove Dev Corp, Inc
622 Buffalo Lake Rd.
Sanford, NC 27332

Re: Status of Improvement Permit Application #07-5-18862
Nature's Crossroads Lt 44

To Whom It May Concern,

On November 20, 2007, an attempt was made to evaluate your property for the purpose of issuing an Improvement Permit. The evaluation could not be completed for one or more of the following reasons.

- 1. Property lines/corners not marked or labeled
- 2. House corners not marked or labeled
- 3. Directions not clear to property
- 4. Property needs brush or vegetation removed
- 5. Backhoe pits required
- 6. Other – Move house as shown and reduce to 3 bedrooms. Submit changes to Central Permitting.

Your application will be put on hold until the selected items above have been addressed. When completed please call 910-893-7527 to confirm that the items mentioned have been corrected, we will then reschedule your property for evaluation.

Sincerely,

Joe West, R.S.
Joe West, R. S.
Environmental Health Specialist
Harnett County Department of Public Health

JW/ss
Copy: Central Permitting

07-500-18862

Lot 44 Naturalis Cross Rd

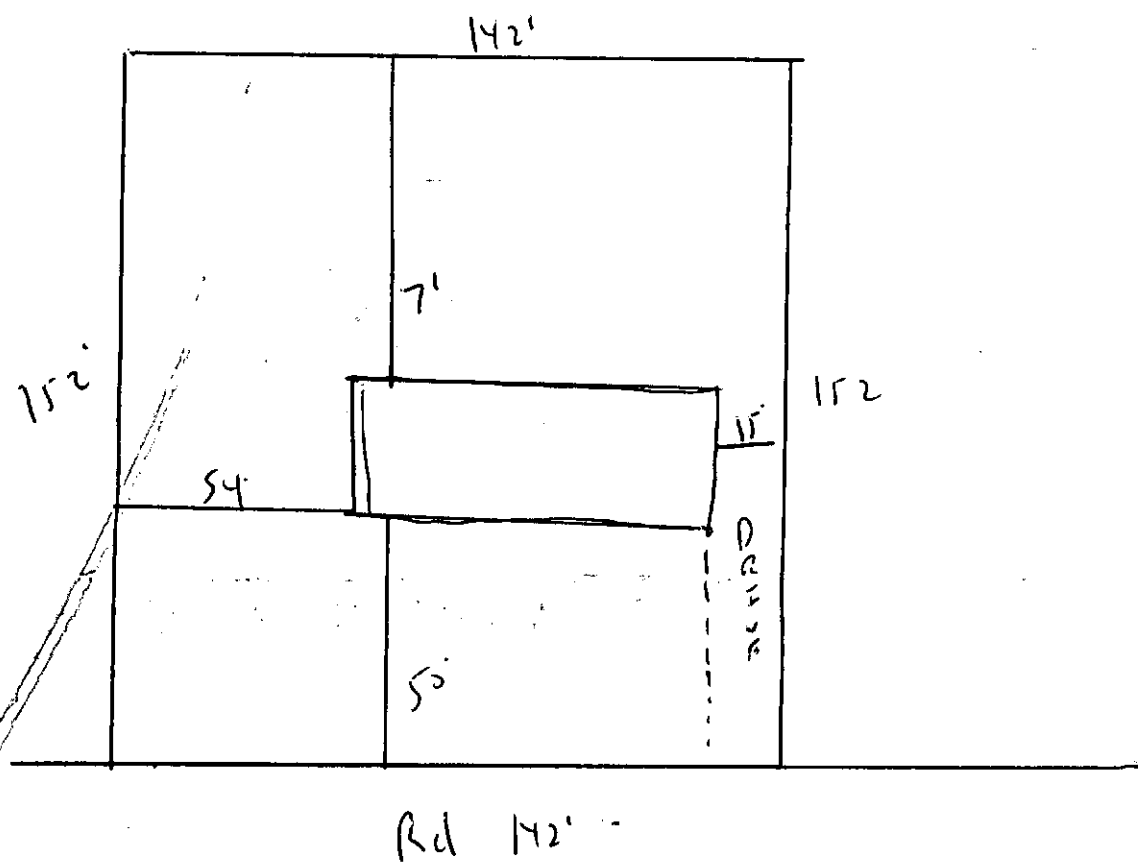

EASEMENTS
 AS PART OF THE RECORDED COVENANTS FOR THE SUBDIVISION, THERE WILL BE A 10-FOOT UTILITY /DRAINAGE EASEMENT RESERVED ALONG ALL LOT LINES.

NOTE:
 INFORMATION SHOWN HEREON FOR LOCATION OF IMPROVEMENTS ONLY. FOR TRANSFER OF PROPERTY REFER TO MAP 2007, SLIDE 186

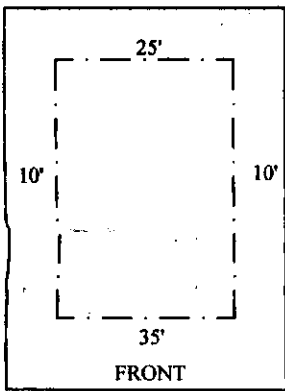

TYPICAL LOT SETBACKS
 NOT TO SCALE

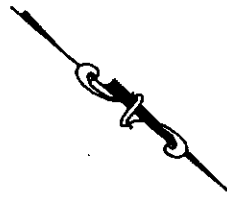

40

39

38

43

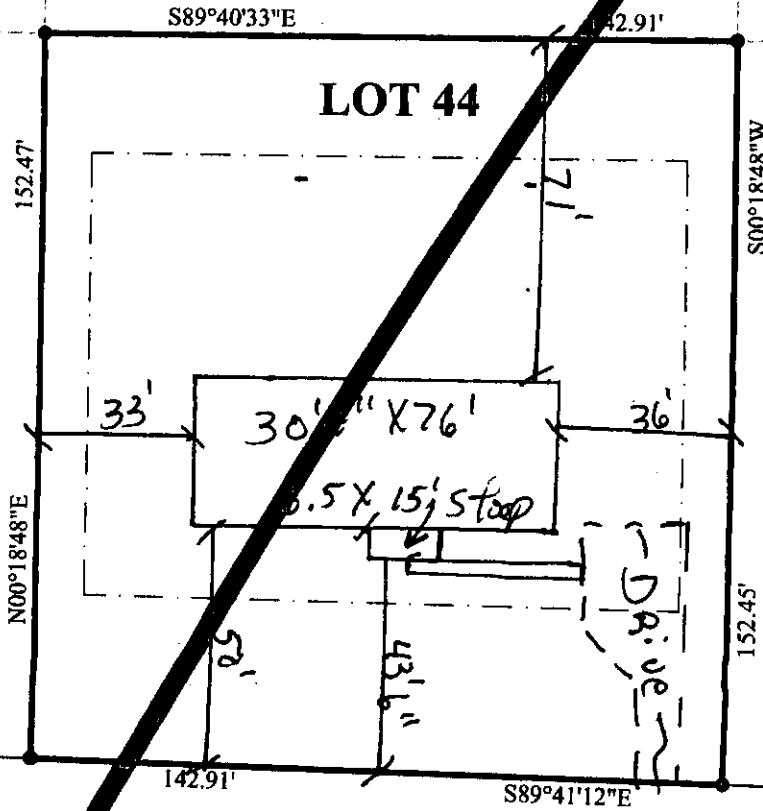

SITE PLAN APPROVAL
 DISTRICT RAZOR USE Dwmt
 #BEDROOMS 4
 11/13/07 CSB

SWEETBAY PLACE
 50' PUBLIC R/W

52

NOTE:

BEING ALL OF LOT 44
 NATURES CROSSROADS-PHASE TWO
 MAP 2007, SLIDE 186

LEGEND

- EIP EXISTING IRON PIPE
- SIP SET IRON PIPE
- R/W RIGHT OF WAY
- PP POWER POLE
- * ELEVATIONS

I FURTHER CERTIFY THAT THIS PROPERTY
 (DOES NOT)
 LIE WITHIN A SPECIAL FLOOD HAZARD AREA
 AS DESIGNATED BY FIRM FLOOD INSURANCE

DATE: FEBRUARY 28, 2007

SURVEY FOR:

SCALE: 1" = 40'

PINE GROVE DEVELOPMENT CORP.

TOWNSHIP: JOHNSONVILLE

LOT #44

HARNETT CO., NORTH CAROLINA

NATURES CROSSROADS, PHASE TWO
 0.50 ACRES

I, ROBERT J. BRACKEN CERTIFY THAT UNDER MY DIRECTION AND SUPERVISION THIS MAP WAS DRAWN FROM AN ACTUAL FIELD LAND SURVEY, THAT THE ERROR OF CLOSURE WAS CALCULATED BY LATITUDE AND DEPARTURE AND IS 1:10,000.

alley, williams, carmen & king, inc.
ENGINEERS & SURVEYORS

Robert J. Bracken L-1373

1620 South 3rd Street
 Sanford, N.C. 27330 919 776-5622
 email:landsurvey@alltel.net FX: 919 774-6717

PROFESSIONAL LAND SURVEYOR L-1373

Project: 06829