

**Improvement Permit**

A building permit cannot be issued with only an Improvement Permit

ISSUED TO: Thomas Irwin PROPERTY LOCATION: Micro Tower Rd  
 NEW  REPAIR  EXPANSION  SUBDIVISION: Prof med & Rec LOT # ---  
 Type of Structure: MH 28x60 - 3BR Number of bedrooms: 3 Number of Occupants: 6 max  
 Proposed Wastewater System Type: GRAVEL Date: 8-29-07

Basement  Yes  No  
 Pump Required:  Yes  No  May be required based on final location and elevations of facilities  
 Type of Water Supply:  Community  Public  Well Distance from well 100 feet Permit valid for:  Five years  
 Permit conditions: Meet onsite, maintain all set back, keep septic system within my pink flag, ST-B out plumbing shallow, at ground level or higher where shown. Pump may be required if 18" ditch depth cannot be maintained. Keep well 100' from my septic system.  No expiration

Authorized State Agent: Ja LARI Date: 8-29-07 SEE ATTACHED SITE SKETCH  
 The issuance of this permit by the Health Department in no way guarantees the issuance of other permits. The permit holder is responsible for checking with appropriate governing bodies in meeting their requirements. This site is subject to revocation if the site plan, plat, or the intended use changes. The Improvement Permit shall not be affected by a change in ownership of the site. This permit is subject to compliance with the provisions of the Laws and Rules for Sewage Treatment and Disposal and to conditions of this permit.

**Construction Authorization**

(Required for Building Permit)

The construction and installation requirements of Rules .1950, .1952, .1954, .1955, .1956, .1957, .1958, and .1959 are incorporated by references into this permit and shall be met. Systems shall be installed in accordance with the attached system layout.

ISSUED TO: Thomas Irwin PROPERTY LOCATION: Micro Tower Rd  
 SUBDIVISION: Prof med & Rec LOT # ---  
 Facility Type: MH 28x60 - 3BR  New  Expansion  Repair  
 Basement?  Yes  No Basement Fixtures?  Yes  No  
 Type of Wastewater System\*\* GRAVEL (Initial) Wastewater Flow: 360 GPD  
 (See note below, if applicable)  480 LF A LEL RYAN (Repair)

**Installation Requirements/Conditions**

Septic Tank Size 1000 gallons Exact length of each trench 1x240 feet Trench Spacing: 9 Feet on Center  
 Pump Tank Size \_\_\_\_\_ gallons Trenches shall be installed on contour at a Soil Cover: 6 inches  
 Maximum Trench Depth of: 18 inches (Maximum soil cover shall not exceed 36" above the trench bottom)  
 (Trench bottoms shall be level to +/- 1/4" in all directions)  
 Pump Requirements: \_\_\_\_\_ ft. TDH vs. \_\_\_\_\_ GPM Aggregate Depth: 6 inches below pipe  
 Conditions: \_\_\_\_\_ 2 inches above pipe  
12 inches total

\*\*If applicable: *I understand the system type specified is different from the type specified on the application. I accept the specifications of this permit.*

Owner/Legal Representative Signature: \_\_\_\_\_ Date: \_\_\_\_\_

This Construction Authorization is subject to revocation if the site plan, plat, or the intended use changes. The Construction Authorization shall not be transferred when there is a change in ownership of the site. This Construction Authorization is subject to compliance with the provisions of the Laws and Rules for Sewage Treatment and Disposal and to the conditions of this permit.

Authorized State Agent: Ja LARI Date: 08-29-07 SEE ATTACHED SITE SKETCH  
 Construction Authorization Expiration Date: 08-29-2012

HTE# 07-500-18279

Permit # 24284

# Harnett County Department of Public Health Site Sketch

ISSUED TO: Thomas Irwin PROPERTY LOCATOR: Micro Tower Rd  
SUBDIVISION Prof Med & Rec LOT # 9.01

Authorized State Agent: J. [Signature] Date: 08-29-07

old Road Bed is approx 114' 575'

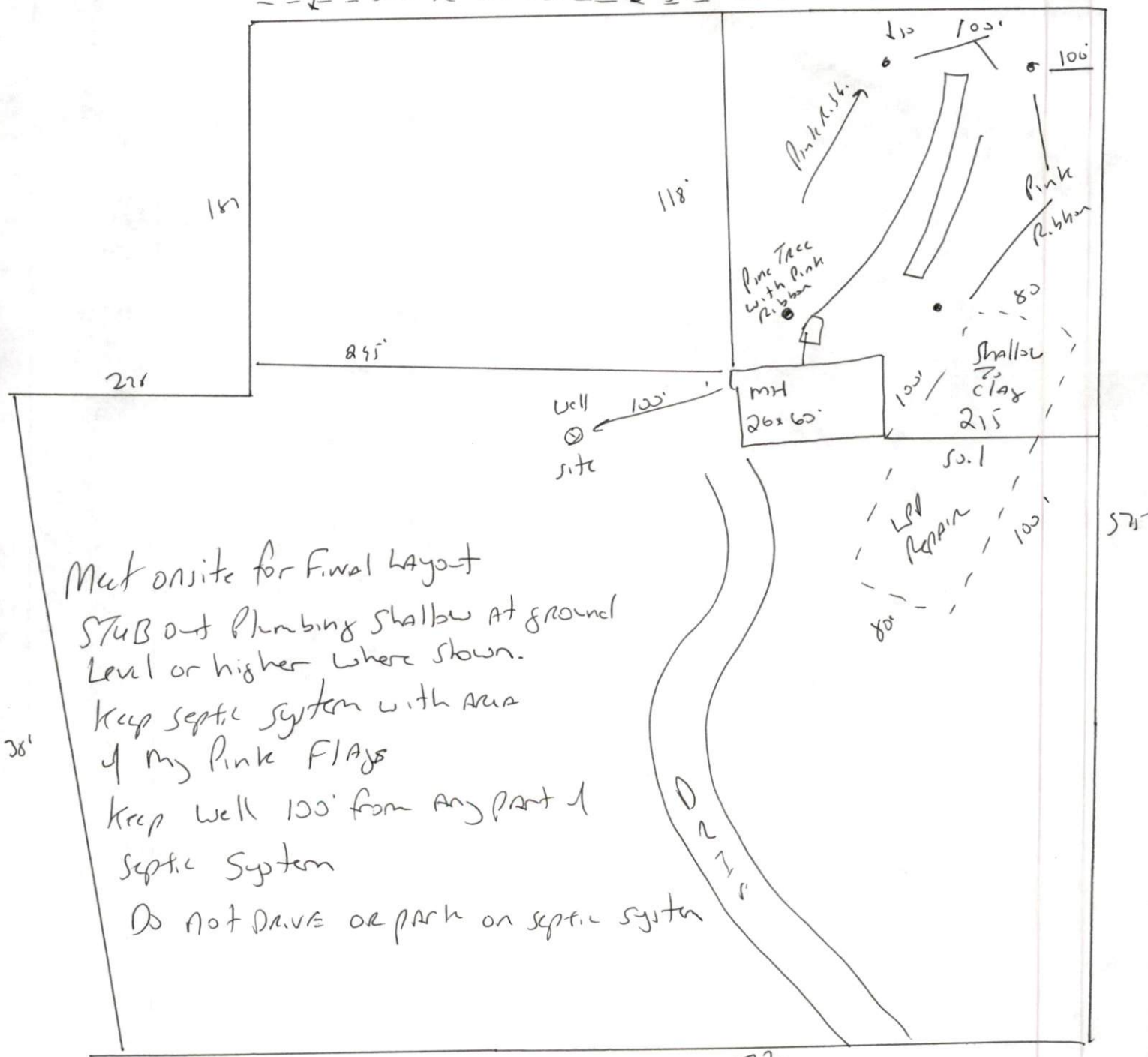

Meet onsite for Final Layout  
 STUB out Plumbing shallow at ground level or higher where shown.  
 Keep septic system with area of my Pink Flays  
 Keep well 100' from any part of septic system  
 Do NOT DRIVE OR park on septic system

To SR Dirt Rd 775