

Initial Application Date: 7-11-07

Application # 07.50018124

COUNTY OF HARNETT LAND USE APPLICATION

Central Permitting 108 E. Front Street, Lillington, NC 27546 Phone: (910) 893-7525 Fax: (910) 893-2793 www.harnett.org

LANDOWNER: Kathleen Kasper Mike Eaker Mailing Address: _____

City: _____ State: _____ Zip: _____ Home #: _____ Contact #: _____

APPLICANT: Kathleen Cameron Mailing Address: 384 Killdeer Dr

City: Spring Lake State: NC Zip: 28390 Home #: _____ Contact #: _____

PROPERTY LOCATION: Subdivision: Long Leaf Acres Lot #: 46 Lot Size: 47AC

Parcel: _____ PIN: _____

Zoning: RA20R Flood Plain: _____ Panel: _____ Watershed: N/A Deed Book&Page: OTF Map Book&Page: 2000.431

SPECIFIC DIRECTIONS TO THE PROPERTY FROM LILLINGTON: Hwy 27 West maybe about 9 or 10 miles 1st mobile Home place on right turn down in there turn on sage brush court 1st lot on right

PROPOSED USE:

- SFD (Size ___ x ___) # Bedrooms ___ # Baths ___ Basement (w/wo bath) ___ Garage ___ Deck ___ Crawl Space / Slab
- Modular: ___ On frame ___ Off frame (Size ___ x ___) # Bedrooms ___ # Baths ___ Garage ___ (site built? ___) Deck ___ (site built? ___)
- Multi-Family Dwelling No. Units ___ No. Bedrooms/Unit ___
- Manufactured Home: ___ SW ___ DW TW (Size 28 x 52) # Bedrooms 3 Garage ___ (site built? ___) Deck ___ (site built? ___)
- Business Sq. Ft. Retail Space ___ Type ___ # Employees: ___ Hours of Operation: ___
- Industry Sq. Ft. ___ Type ___ # Employees: ___ Hours of Operation: ___
- Church Seating Capacity ___ # Bathrooms ___ Kitchen ___
- Home Occupation (Size ___ x ___) # Rooms ___ Use ___ Hours of Operation: ___
- Accessory/Other (Size ___ x ___) Use ___
- Addition to Existing Building (Size ___ x ___) Use ___ Closets in addition (___)yes (___)no

Water Supply: County (___) Well (No. dwellings ___) **MUST** have operable water before final

Sewage Supply: New Septic Tank (Complete **New Tank Checklist**) (___) Existing Septic Tank (___) County Sewer (___) Other

Property owner of this tract of land own land that contains a manufactured home w/in five hundred feet (500') of tract listed above? (___) YES NO

Structures on this tract of land: Single family dwellings ___ Manufactured Homes 1 Other (specify) ___

Required Residential Property Line Setbacks: _____ Comments: proposed

	Minimum	Actual
Front	35	<u>58 1/2</u>
Rear	25	<u>80</u>
Side	10	<u>30 1/2</u>
Sidestreet/corner lot	20	<u>36 1/2</u>
Nearest Building on same lot	6	<u>AD</u>

If permits are granted I agree to conform to all ordinances and the laws of the State of North Carolina regulating such work and the specifications of plans submitted. I hereby state that the foregoing statements are accurate and correct to the best of my knowledge. This permit is subject to revocation if false information is provided on this form.

Kathleen Cameron
Signature of Owner or Owner's Agent

7-11-07
Date

****This application expires 6 months from the initial date if no permits have been issued****

A RECORDED SURVEY MAP, RECORDED DEED (OR OFFER TO PURCHASE) AND PLAT ARE REQUIRED WHEN APPLYING FOR LAND USE APPLICATION

Please use Blue or Black Ink ONLY

7/31 S

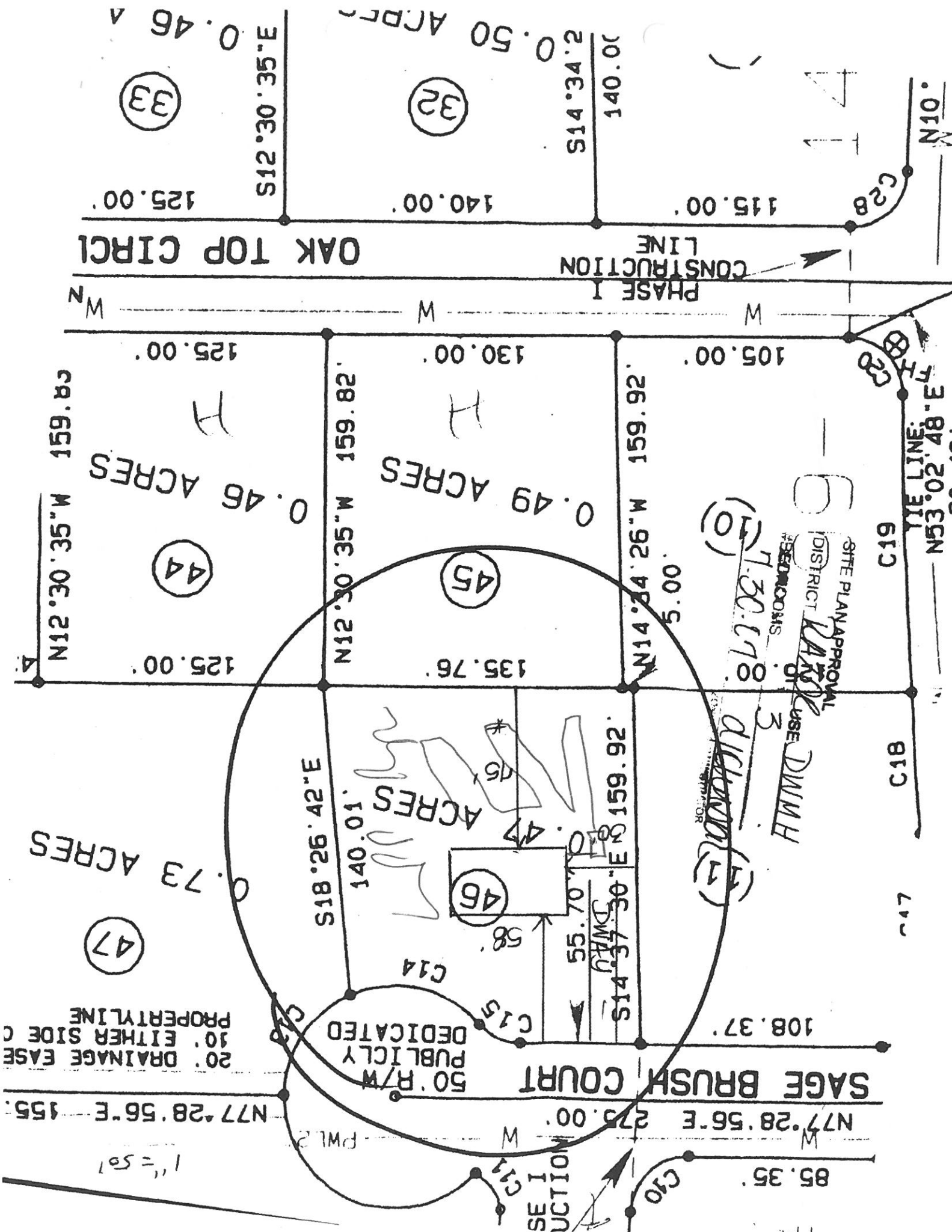

OAK TOP CIRCL

CONSTRUCTION LINE

PHASE I

TIE LINE: N53°02'48"E

0.46 ACRES

0.49 ACRES

0.73 ACRES

ACRES

20' DRAINAGE EASE
10' EITHER SIDE
PROPERTY LINE

50' R/W
PUBLICLY
DEDICATED

SAGE BRUSH COURT

SITE PLAN APPROVAL
DISTRICT PLAN
ON USE DMMH
BEDROOMS
7.30 (17)
(12)
(12)

1" = 50'

CONSTRUCTION LINE

47

C19

C18

C17

C28

C27

C26

C25

C24

C23

C22

C21

C20

C19

C18

C17

C16

C15

C14

C13

C12

C11

C10

C9

C8

C7

C6

C5

C4

C3

C2

C1

C0

C-1

C-2

C-3

C-4

C-5

C-6

C-7

C-8

C-9

C-10

C-11

C-12

C-13

C-14

C-15

C-16

C-17

C-18

C-19

C-20

C-21

C-22

C-23

C-24

C-25

C-26

C-27

C-28

C-29

C-30

C-31

C-32

C-33

C-34

C-35

C-36

C-37

C-38

C-39

C-40

C-41

C-42

C-43

C-44

C-45

C-46

C-47

C-48

C-49

C-50

C-51

C-52

C-53

C-54

C-55

C-56

C-57

C-58

C-59

C-60

C-61

C-62

C-63

C-64

C-65

C-66

C-67

C-68

C-69

C-70

C-71

C-72

C-73

C-74

C-75

C-76

C-77

C-78

C-79

C-80

C-81

C-82

C-83

C-84

C-85

C-86

C-87

C-88

C-89

C-90

C-91

C-92

C-93

C-94

C-95

C-96

C-97

C-98

C-99

C-100

C-101

C-102

C-103

C-104

C-105

C-106

C-107

C-108

C-109

C-110

C-111

C-112

C-113

C-114

C-115

C-116

C-117

C-118

C-119

C-120

C-121

C-122

C-123

C-124

C-125

C-126

C-127

C-128

C-129

C-130

C-131

C-132

C-133

C-134

C-135

C-136

C-137

C-138

C-139

C-140

C-141

C-142

C-143

C-144

C-145

C-146

C-147

C-148

C-149

C-150

C-151

C-152

C-153

C-154

C-155

C-156

C-157

C-158

C-159

C-160

C-161

C-162

C-163

C-164

C-165

C-166

C-167

C-168

C-169

C-170

C-171

C-172

C-173

C-174

C-175

C-176

C-177

C-178

C-179

C-180

C-181

C-182

C-183

C-184

C-185

C-186

C-187

C-188

C-189

C-190

C-191

C-192

C-193

C-194

C-195

C-196

C-197

C-198

C-199

C-200

C-201

C-202

C-203

C-204

C-205

C-206

C-207

C-208

C-209

C-210

C-211

C-212

C-213

C-214

C-215

C-216

C-217

C-218

C-219

C-220

C-221

C-222

C-223

C-224

C-225

C-226

C-227

C-228

C-229

C-230

C-231

C-232

C-233

C-234

C-235

C-236

C-237

C-238

OWNER NAME: Kathleen Cameron

APPLICATION #: 07-E0018124

This application to be filled out only when applying for a new septic system.

County Health Department Application for Improvement Permit and/or Authorization to Construct

IF THE INFORMATION IN THIS APPLICATION IS FALSIFIED, CHANGED, OR THE SITE IS ALTERED, THEN THE IMPROVEMENT PERMIT OR AUTHORIZATION TO CONSTRUCT SHALL BECOME INVALID. The permit is valid for either 60 months or without expiration depending upon documentation submitted. (complete site plan = 60 months; complete plat = without expiration)

DEVELOPMENT INFORMATION

- New single family residence
- Expansion of existing system
- Repair to malfunctioning sewage disposal system
- Non-residential type of structure

WATER SUPPLY

- New well
- Existing well
- Community well
- Public water
- Spring

Are there any existing wells, springs, or existing waterlines on this property?

yes no unknown

SEPTIC

If applying for authorization to construct please indicate desired system type(s): can be ranked in order of preference, must choose one.

- Accepted Innovative
- Alternative Other _____
- Conventional Any

The applicant shall notify the local health department upon submittal of this application if any of the following apply to the property in question. If the answer is "yes", applicant must attach supporting documentation.

- YES NO Does the site contain any Jurisdictional Wetlands?
- YES NO Does the site contain any existing Wastewater Systems?
- YES NO Is any wastewater going to be generated on the site other than domestic sewage?
- YES NO Is the site subject to approval by any other Public Agency?
- YES NO Are there any easements or Right of Ways on this property?
- YES NO Does the site contain any existing water, cable, phone or underground electric lines?

If yes please call No Cuts at 800-632-4949 to locate the lines. This is a free service.

I Have Read This Application And Certify That The Information Provided Herein Is True, Complete And Correct. Authorized County And State Officials Are Granted Right Of Entry To Conduct Necessary Inspections To Determine Compliance With Applicable Laws And Rules. I Understand That I Am Solely Responsible For The Proper Identification And Labeling Of All Property Lines And Corners And Making The Site Accessible So That A Complete Site Evaluation Can Be Performed.

Kathleen Cameron
PROPERTY OWNERS OR OWNERS LEGAL REPRESENTATIVE SIGNATURE (REQUIRED)

7-30-07
DATE

Harnett County Central Permitting Department

PO Box 65, Lillington, NC 27546

910-893-7525



Environmental Health New Septic Systems Test
Environmental Health Code 800

Confirmation

- Place "property flags" on each corner iron of lot. All property lines must be clearly flagged approximately every 50 feet between corners.
- Place "house corner flags" at each corner of where the house/manufactured home will sit. Use additional flagging to outline driveways, garages, decks, out buildings, swimming pools, etc.
- Place flags at locations as developed on site plan by Customer Service Technician and you.
- Place Environmental Health "orange" card in location that is easily viewed from road.
- If property is thickly wooded, Environmental Health requires that you clean out the undergrowth to allow the soil evaluation to be performed. Inspectors should be able to walk freely around site. *No grading of property should be done.*
- Call No Cuts to locate utility lines prior to scheduling inspection. 800-632-4949 (This is a free service)
- After preparing proposed site call the voice permitting system at 910-893-7525 and give code **800** for Environmental Health confirmation. **Please note confirmation number given at end of recording for proof of request.**
- Use Click2Gov or IVR to hear results. Once approved, proceed to Central Permitting for permits.

Environmental Health Existing Tank Inspections

Environmental Health Code 800

- Place Environmental Health "orange" card in location that is easily viewed from road. Follow above instructions for placing flags on property.
- Prepare for inspection by removing soil over door as diagram indicates. Loosen trap door cover. (Unless inspection is for a septic tank in a mobile home park)
- After preparing trapdoor call the voice permitting system at 910-893-7525 and give code **800** for Environmental Health confirmation. **Please note confirmation number given at end of recording for proof of request.**
- Use Click2Gov or IVR to hear results. Once approved, proceed to Central Permitting for remaining permits.

Health and Sanitation Inspections

- After submitting plans for food and lodging to Central Permitting, please allow approximately 7-10 working days for plan status. Use Click2Gov or IVR to hear results.
- Once all plans are approved, proceed to Central Permitting for remaining permits.

Fire Marshal Inspections

- After submitting plans for Fire Marshal review to Central Permitting, please allow approximately 7-10 working days for approval. Use Click2Gov or IVR to hear results. Once all plans are approved, proceed to Central Permitting for permits.
- Fire Marshal's letter must be placed on job site until work is completed.

Public Utilities

- Place stake with "orange" tape/name thirty feet (30) from the center of the road at the location you wish to have water tap installed.
- Allow four to six weeks after application for water/sewer taps. Call Utilities at 893-7575 for technical assistance.

Building Inspections

- ~~After submitting plans for Building Inspections, please allow approximately 3 working days for review. Use Click2Gov or IVR to hear results. Once all plans are approved, proceed to Central Permitting for permits.~~
- For new housing/set up permits must meet E 911 / Addressing guidelines prior to scheduling final inspection.
- Use Click2Gov or IVR to hear results.

E911 Addressing

Addressing Confirmation Code 814

- Address numbers shall be mounted on the house, 3 inches high (5" for commercial).
- Numbers must be a contrasting color from house, must be clearly visible night and day at entrance of driveway if home is 100 ft or more from road, or if mailbox is on opposite side of road.
- Once you purchase permits and footing inspection has been approved call the voice permitting system at 910-893-7525 and give code **814** for address confirmation. This must be called in even if you have contacted E911 for verbal confirmation. Check Click2Gov for results and address.

• Inspection results can be viewed online at <http://www.harnett.org/services-213.asp> then select Click2Gov

Applicant/Owner Signature Kathleen Cameron Date 7-30-07