

Initial Application Date: 5/31/2007

Application # 0750017659

COUNTY OF HARNETT LAND USE APPLICATION

Central Permitting

102 E. Front Street, Lillington, NC 27546

Phone: (910) 8934759

Fax: (910) 893-2793

LANDOWNER: Pine Grove Development Corporation, Inc. Mailing Address: 622 Buffalo Lake Rd.
City: Sanford State: NC Zip: 27332 Phone # - 919-498-2204

APPLICANT: same as above Mailing Address: 36 Sweet Bay Place
City: Cameron State: NC Zip: 28326 Phone # - n/a

PROPERTY LOCATION. SR #- Hwy 24 SR Name: Hwy. 24
Parcel: 099575016046 PIN: 9575-14-8749
Zoning: RA-20R Subdivision: Nature's Crossroads - Phase II Lot #: 46 Lot Size: .50
Flood Plain: No Panel: 150 Watershed: No ~~Deed~~ ^{MOCP} Book/Page: MB 2007 ~~Plat~~ ^{Deed} Book/Page: 2130-42
slide 186

DIRECTIONS TO THE PROPERTY FROM LILLINGTON: Take 27 West - to Hwy. 24 - turn left onto Hwy 24 - new subdivision is on the right past Brafford Estates across from Laundry Mat - should turn right onto Red Bird Drive in subdivision -turn left onto Gold Finch Circle - turn right onto Sweet Bay - Lot 46 is on the right

PROPOSED USE:

- Sg. Family Dwelling (Size x) # of Bedrooms _____ # Baths _____ Basement (w/wo bath) _____ Garage _____ Dock _____
- Multi-Family Dwelling No. Units _____ No. Bedrooms/Unit _____
- Manufactured Home (Size 30'4 1/2 x 76') # of Bedrooms 4 Garage N/A Deck N/A
Comments: add 15' x 6 1/2' brick and concrete stoop
- Number of persons per household spec
- Business Sq. Ft. Retail Space _____ Type _____
- Industry Sq. Ft. _____ Type _____
- Home Occupation (Size x) # Rooms _____ Use _____
- Accessory Building (Size x) Use _____
- Addition to Existing Building (Size x) Use _____
- Other _____

Water Supply: (X) County () Well (No. dwellings _____) () Other

Sewage Supply: (X) New Septic Tank () Existing Septic Tank () County Sewer () Other

Erosion & Sedimentation Control Plan Required? NO

Structures on this tract of land: Single family dwellings 0 Manufactured homes Proposed Other (specify) 0

Property owner of this tract of land own land that contains a manufactured home w/in five hundred feet (500) of tract listed above? NO

Required Property Line Setbacks:	Minimum	Actual	Minimum	Actual
Front	<u>35'</u>	<u>77'</u>	Rear	<u>25'</u> / <u>45'</u>
Side	<u>10'</u>	<u>35'</u>	Corner	<u>35'</u> / <u>N/A</u>
Nearest Building	<u>N/A</u>	<u>N/A</u>		

If permits are granted I agree to conform to all ordinances and the laws of the State of North Carolina regulating such work and the specifications or plans submitted. I hereby swear that the foregoing statements are accurate and correct to the best of my knowledge.

James Stovall
Signature of Owner or Owner's Agent

May 31, 2007
Date

This application expires 6 months from the date issued if no permits have been issued

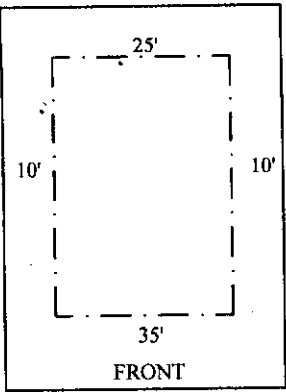

TYPICAL LOT SETBACKS
NOT TO SCALE

EASEMENTS
AS PART OF THE RECORDED COVENANTS FOR THE SUBDIVISION, THERE WILL BE A 10-FOOT UTILITY /DRAINAGE EASEMENT RESERVED ALONG ALL LOT LINES.

NOTE:
INFORMATION SHOWN HEREON FOR LOCATION OF IMPROVEMENTS ONLY. FOR TRANSFER OF PROPERTY REFER TO MAP 2007, SLIDE 186

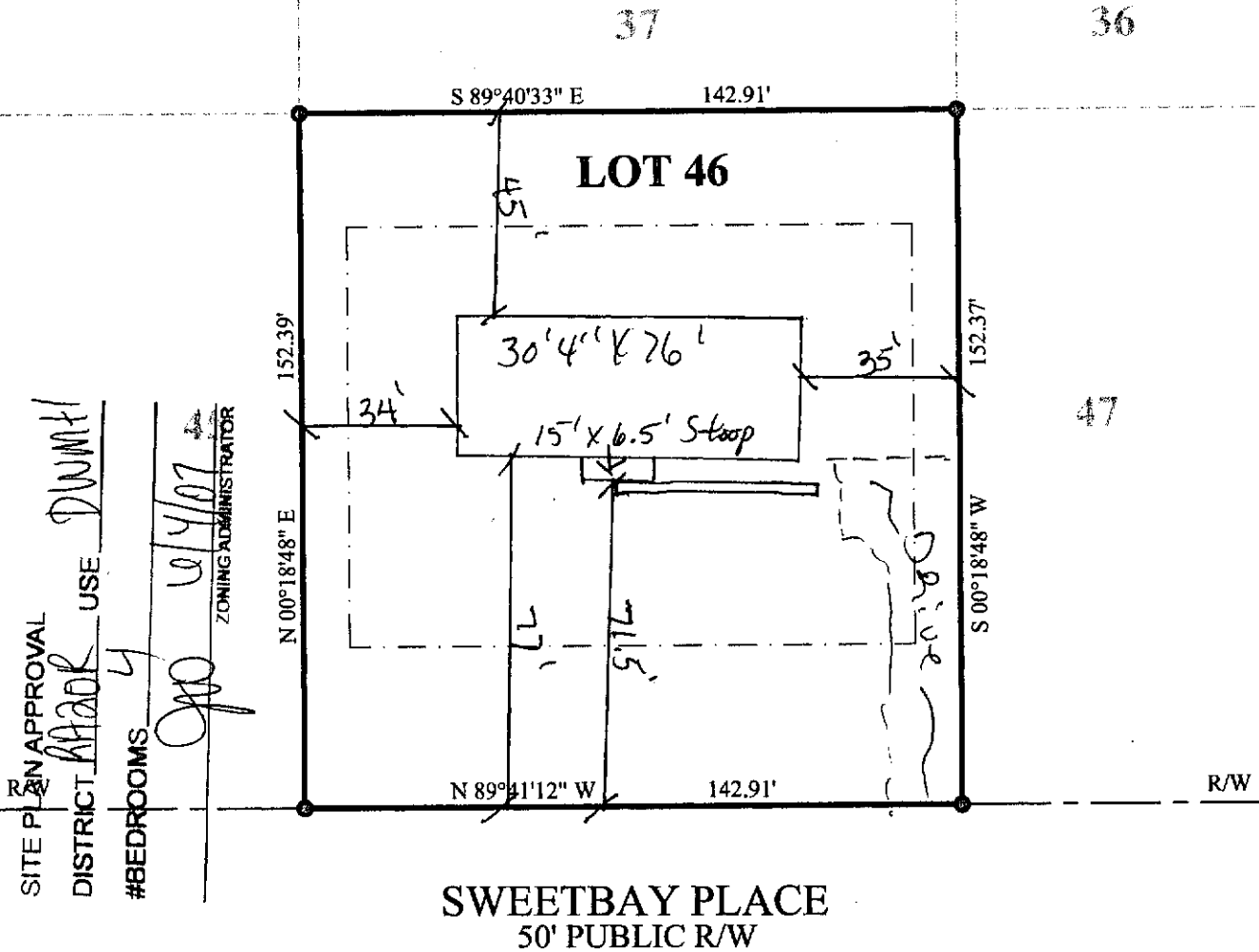

SITE PLAN APPROVAL
DISTRICT RA20R USE DWINK
#BEDROOMS 4
ZONING ADMINISTRATOR
[Signature] 10/4/07

SWEETBAY PLACE
50' PUBLIC R/W

<p>NOTE: BEING ALL OF LOT 46 NATURES CROSSROADS-PHASE TWO MAP 2007, SLIDE 186</p>	<p>LEGEND EIP EXISTING IRON PIPE SIP SET IRON PIPE R/W RIGHT OF WAY PP POWER POLE * ELEVATIONS</p>	<p>I FURTHER CERTIFY THAT THIS PROPERTY (DOES NOT) LIE WITHIN A SPECIAL FLOOD HAZARD AREA AS DESIGNATED BY FIRM FLOOD INSURANCE</p>
--	---	---

DATE: FEBRUARY 28, 2007
SCALE: 1" = 40'
TOWNSHIP: JOHNSONVILLE
HARNETT CO., NORTH CAROLINA

SURVEY FOR:
PINE GROVE DEVELOPMENT CORP.
LOT #46
NATURES CROSSROADS, PHASE TWO
0.50 ACRES

I, **ROBERT J. BRACKEN** CERTIFY THAT UNDER MY DIRECTION AND SUPERVISION THIS MAP WAS DRAWN FROM AN ACTUAL FIELD LAND SURVEY, THAT THE ERROR OF CLOSURE WAS CALCULATED BY LATITUDE AND DEPARTURE AND IS 1:10,000.
Robert J. Bracken L-1373
PROFESSIONAL LAND SURVEYOR L-1373

alley, williams, carmen & king, inc.
ENGINEERS & SURVEYORS
1620 South 3rd Street
Sanford, N.C. 27330 919 776-5622
email:landsurvey@alltel.net FX: 919 774-6717
Project: 06829

Pine Grove Dev Corp
622 Buffalo Lake Rd

Lot 46
36 Sweet Bay Place
Cameron NC 28326

OWNER NAME: Sanford NC 27332

APPLICATION #: 075007659

This application to be filled out only when applying for a new septic system.

County Health Department Application for Improvement Permit and/or Authorization to Construct

IF THE INFORMATION IN THIS APPLICATION IS FALSIFIED, CHANGED, OR THE SITE IS ALTERED, THEN THE IMPROVEMENT PERMIT OR AUTHORIZATION TO CONSTRUCT SHALL BECOME INVALID. The permit is valid for either 60 months or without expiration depending upon documentation submitted. (complete site plan = 60 months; complete plat = without expiration)

DEVELOPMENT INFORMATION

- New single family residence
- Expansion of existing system
- Repair to malfunctioning sewage disposal system
- Non-residential type of structure

WATER SUPPLY

- New well
- Existing well
- Community well
- Public water
- Spring

Are there any existing wells, springs, or existing waterlines on this property? yes no unknown

SEPTIC

If applying for authorization to construct please indicate desired system type(s): can be ranked in order of preference, must choose one.

- Accepted Innovative
- Alternative Other
- Conventional Any

The applicant shall notify the local health department upon submittal of this application if any of the following apply to the property in question. If the answer is "yes", applicant must attach supporting documentation.

- YES NO Does The Site Contain Any Jurisdictional Wetlands?
- YES NO Does The Site Contain Any Existing Wastewater Systems?
- YES NO Is Any Wastewater Going To Be Generated On The Site Other Than Domestic Sewage?
- YES NO Is The Site Subject To Approval By Any Other Public Agency?
- YES NO Are There Any Easements Or Right Of Ways On This Property?

I Have Read This Application And Certify That The Information Provided Herein Is True, Complete And Correct.

Authorized County And State Officials Are Granted Right Of Entry To Conduct Necessary Inspections To Determine Compliance With Applicable Laws And Rules. I Understand That I Am Solely Responsible For The Proper Identification And Labeling Of All Property Lines And Corners And Making The Site Accessible So That A Complete Site Evaluation Can Be Performed.

James Stovall / cp

PROPERTY OWNERS OR OWNERS LEGAL REPRESENTATIVE SIGNATURE (REQUIRED)

5/31/07
DATE



HARNETT COUNTY TAX ID#

09-9575-0160

09-9575-0160-01

9-13-05 BY SPB

FOR REGISTRATION REGISTER OF DEEDS
KIMBERLY S. HARGROVE
HARNETT COUNTY, NC
2005 SEP 13 02:11:41 PM
BK:2130 PG:42-47 FEE:\$26.00
NC REV STAMP:\$337.00
INSTRUMENT # 2005016310

This Deed Prepared by Reginald B. Kelly, Attorney at Law

09 9575 0160

09 9575 0160 01

\$ Fee \$337

Hold: *Reginald B. Kelly*

STATE OF NORTH CAROLINA
COUNTY OF HARNETT

WARRANTY
DEED

This WARRANTY DEED is made this the 6th day of September, 2005, by and between DANNY E. LEMONS and his wife, KATHY L. LEMONS; THOMAS DAVID BLACKWELDER and his wife, SHERRY L. BLACKWELDER; RICKY DAVID LEMONS and his wife, JEAN LEMONS; ROGER V. LEMONS, single; LORIE H. MCMILLIAN and her husband, JEFFREY L. MCMILLIAN of 634 Hilltop Road, Sanford, North Carolina 27330 (hereinafter referred to in the neuter singular as "the Grantor") and PINE GROVE DEVELOPMENT CORP., a corporation organized under the Laws for the State of North Carolina, of 622 Buffalo Lake Road, Suite A, Sanford, North Carolina 27330 (hereinafter referred to in the neuter singular as "the Grantee"):

WITNESSETH:

THAT said Grantor, for valuable consideration, receipt of which is hereby acknowledged, has given, granted, bargained, sold and conveyed, and by these presents does hereby give, grant, bargain, sell and convey unto said Grantee, its heirs, successors, administrators and assigns, all of that certain piece, parcel or tract of land situate, lying and being in Johnsonville Township of said County and State, and more particularly described as follows:

SEE ATTACHMENT

TO HAVE AND TO HOLD the above-described lands and premises, together with all appurtenances thereunto belonging, or in anywise appertaining, unto the Grantee, its heirs, successors, administrators and assigns forever, but subject always, however, to the limitations set out above.

ATTACHMENT

BEGINNING at a stake, Abram Gilchrist's corner in his field, in the line of the Buie land; and runs as that line North one degree west 14 chains crossing the Mattoleer Branch to a stake in the old field where formerly stood a pine, the southeast corner of the David Smith grant of 100 acres; then as line of that tract North three (3) degrees East 14 chains to a stake on a ditch bank in the old field; then South eighty seven (87) degrees East 20 chains to a stake, two blackjacks pointers by the South side of the plank road; thence South fifty seven (57) degrees East 10 chains 57 links to a stone on the South side of the road, Overhills Farms, Inc., and Duncan A. Cameron's (now Overhills Farms, Inc.) corner; then as Cameron's (now Overhills Farms, Inc.) and others line 55-1/4 West 37 chains to the beginning, containing 46-9/10 acres, more or less. Being the same land conveyed to the parties of the first part by deed from Overhills Farms, Inc., dated the 9th day of November, 1940, and conveyed to them by Overhills Land Company, and to Overhills Land Company by deed from Henry H. Blagden and to Blagden by J.A. McLeod, Commissioner, dated the 9th day March, 1923, and recorded in the office of the Register of Deeds of Harnett County, in Book 202, Page 489 and also the same land conveyed in deed from F.A. Harris and wife, Lula Harris, to R.J. Gurganious and wife, Margaret H. Gurganious. Being the identical property as conveyed by R.J. Gurganious and wife to R.B. Bates by deed dated November 20, 1942 and recorded in Book 280, Page 519, Harnett County Registry.



HARNETT COUNTY TAX ID#

09 0575 0069

9-9-05 BY KHP

FOR REGISTRATION REGISTER OF DEEDS
KIMBERLY S. HARGROVE
HARNETT COUNTY, NC
2005 SEP 09 04:06:37 PM
BK: 2129 PG: 256-259 FEE: \$20.00

INSTRUMENT # 2005016166

Excise Tax _____ Do NOT write above this line. Recording: Time, Book and Page

North Carolina General Warranty Deed

This instrument prepared by: Clyde L. Patterson

Brief description for the Index _____

This Deed made this 20th day of August, 2005, by and between Grantor and Grantee:

Enter in appropriate block for each party: Name, address, county, state and if appropriate entity (i.e. corporation, partnership). The designation Grantor and Grantee as used herein shall include all parties, their heirs, successors and assigns and shall include singular, plural, masculine, feminine or neuter as required by context.

Grantor: Clyde L. Patterson, Unmarried and Douglas Wayne Mangum and wife, Mary Elizabeth Mangum
4271 Leaflet Church Road, Broadway, N. C. 27505

Grantee: Pine Grove Development Corp.
622 Buffalo Lake Road, Suite B
Sanford, N. C. 27332

Transfer of Ownership: Grantor, for a valuable consideration paid by Grantee, the receipt of which is hereby acknowledged, conveys to Grantee in fee simple, the Property described below:

Property: City of _____
Township of Johnsonville, County of Harnett, North Carolina.

This property was acquired by Grantor by an instrument recorded in Book 1593, Page 64-76, Harnett County.
A map showing the property is recorded in Plat Book _____, Page _____, _____ County.

The legal description of the Property is:

See Attachment