

HTE# 07-500 17601

Harnell County Department of Public Health

23937

Improvement Permit

A building permit cannot be issued with only an Improvement Permit

ISSUED TO: Robert Papa PROPERTY LOCATION: SR1100 Line Rd SUBDIVISION: Weswood LOT # 6

NEW [X] REPAIR [] EXPANSION [] Site Improvements required prior to Construction Authorization Issuance:

Type of Structure: MH 28x60 4BR

Proposed Wastewater System Type: 25% Reduction system

Projected Daily Flow: 480 GPD

Number of bedrooms: 4 Number of Occupants: 8 max

Basement [] Yes [X] No

Pump Required: [] Yes [X] No [] May be required based on final location and elevations of facilities

Type of Water Supply: [] Community [X] Public [] Well Distance from well 50 feet Permit valid for: [X] Five years [] No expiration

Permit conditions: STUB out Plumbing shallow AT ground level or higher where shown maintain all set BACKS - meet on site for final layout MAINTAIN ALL SET BACKS

Authorized State Agent: [Signature] Date: 06-08-07 SEE ATTACHED SITE SKETCH

The issuance of this permit by the Health Department in no way guarantees the issuance of other permits. The permit holder is responsible for checking with appropriate governing bodies in meeting their requirements. This site is subject to revocation if the site plan, plat, or the intended use changes. The Improvement Permit shall not be affected by a change in ownership of the site. This permit is subject to compliance with the provisions of the Laws and Rules for Sewage Treatment and Disposal and to conditions of this permit.

Construction Authorization

(Required for Building Permit)

The construction and installation requirements of Rules .1950, .1952, .1954, .1955, .1956, .1957, .1958, and .1959 are incorporated by references into this permit and shall be met. Systems shall be installed in accordance with the attached system layout.

ISSUED TO: Robert Papa PROPERTY LOCATION: SR1100 Line Rd SUBDIVISION: Weswood LOT # 6

Facility Type: MH 28x60 4BR [X] New [] Expansion [] Repair

Basement? [] Yes [X] No Basement Fixtures? [] Yes [X] No

Type of Wastewater System** 25% Reduction sys (Initial) Wastewater Flow: 480 GPD

(See note below, if applicable [X]) 385 LF of LPP (Repair)

Installation Requirements/Conditions

Septic Tank Size 1200 gallons Exact length of each trench 1x240 feet Trench Spacing: 9 Feet on Center

Pump Tank Size _____ gallons Trenches shall be installed on contour at a Soil Cover: 6 inches

Maximum Trench Depth of: 18 inches (Trench bottoms shall be level to +/-1/4" in all directions) (Maximum soil cover shall not exceed 36" above the trench bottom)

Pump Requirements: _____ ft. TDH vs. _____ GPM _____ inches below pipe

Aggregate Depth: _____ inches above pipe _____ inches total

Conditions: _____

**If applicable: I understand the system type specified is different from the type specified on the application. I accept the specifications of this permit.

Owner/Legal Representative Signature: _____ Date: _____

This Construction Authorization is subject to revocation if the site plan, plat, or the intended use changes. The Construction Authorization shall not be transferred when there is a change in ownership of the site. This Construction Authorization is subject to compliance with the provisions of the Laws and Rules for Sewage Treatment and Disposal and to the conditions of this permit.

Authorized State Agent: [Signature] Date: 06-08-07 SEE ATTACHED SITE SKETCH

Construction Authorization Expiration Date: 06-08-2012

HTE# 07-50017601

Permit # 23987

Harnett County Department of Public Health Site Sketch

ISSUED TO: Robert Papa PROPERTY LOCATOR: SR 1100 Line Rd
SUBDIVISION: Westwood LOT # 6

Authorized State Agent: J. W. [Signature] Date: 06-08-07

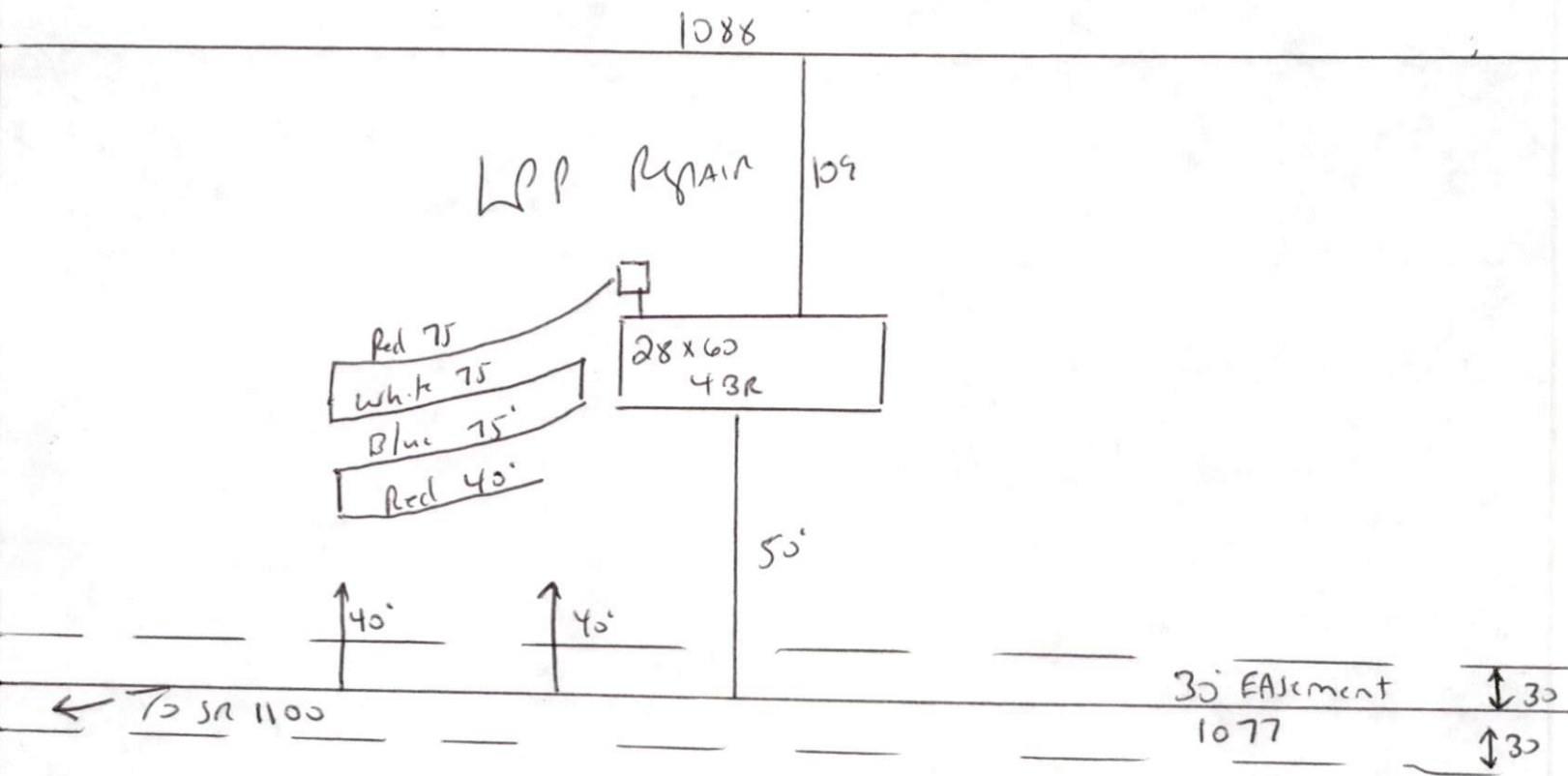

Meet onsite for Final layout
MAINTAIN ALL SETBACKS
INSTALL 1x240 of 25% Reduction system AT 18"