

HTE# 07-50017351

Harnett County Department of Public Health

23848

Improvement Permit

A building permit cannot be issued with only an Improvement Permit

ISSUED TO: Jessica Davis
PROPERTY LOCATION: McDonald Rd
SUBDIVISION: Le McDonald
LOT # 2
Type of Structure: MH - 14x80 2BR
Proposed Wastewater System Type: Gravel
Projected Daily Flow: 240 GPD
Number of bedrooms: 2 Number of Occupants: 4 max
Basement: No
Pump Required: No
Type of Water Supply: Public
Permit conditions: Meet onsite
Stub out plumbing shallow, at ground level or higher where shown
Maintain all setbacks

Authorized State Agent: Joe Waters Date: 04-20-07 SEE ATTACHED SITE SKETCH
The issuance of this permit by the Health Department in no way guarantees the issuance of other permits. The permit holder is responsible for checking with appropriate governing bodies in meeting their requirements. This site is subject to revocation if the site plan, plat, or the intended use changes. The Improvement Permit shall not be affected by a change in ownership of the site. This permit is subject to compliance with the provisions of the Laws and Rules for Sewage Treatment and Disposal and to conditions of this permit.

Construction Authorization

(Required for Building Permit)

The construction and installation requirements of Rules .1950, .1952, .1954, .1955, .1956, .1957, .1958, and .1959 are incorporated by references into this permit and shall be met. Systems shall be installed in accordance with the attached system layout.

ISSUED TO: Jessica Davis
PROPERTY LOCATION: McDonald Rd
SUBDIVISION: Le McDonald
LOT # 2
Facility Type: MH 14x80 2BR New
Basement? No
Type of Wastewater System: Gravel
Wastewater Flow: 360 LF 4 LPP (Repair)

Installation Requirements/Conditions

Septic Tank Size 1000 gallons
Pump Tank Size
Exact length of each trench 14200 feet
Trench Spacing: 9 Feet on Center
Soil Cover: 6 inches
Maximum Trench Depth of: 18 inches
Pump Requirements:
Conditions:

**If applicable: I understand the system type specified is different from the type specified on the application. I accept the specifications of this permit.

Owner/Legal Representative Signature: Date:

This Construction Authorization is subject to revocation if the site plan, plat, or the intended use changes. The Construction Authorization shall not be transferred when there is a change in ownership of the site. This Construction Authorization is subject to compliance with the provisions of the Laws and Rules for Sewage Treatment and Disposal and to the conditions of this permit.

Authorized State Agent: Joe Waters Date: 04-20-07 SEE ATTACHED SITE SKETCH
Construction Authorization Expiration Date: 04-20-2012

HTE# 07-50017351

Permit # 23848

Harnett County Department of Public Health Site Sketch

ISSUED TO: Jessica Davis

PROPERTY LOCATOR: M^c Donald Rd
SUBDIVISION LC M^c Donald

LOT # 2

Authorized State Agent: J. Williams

Date: 042007

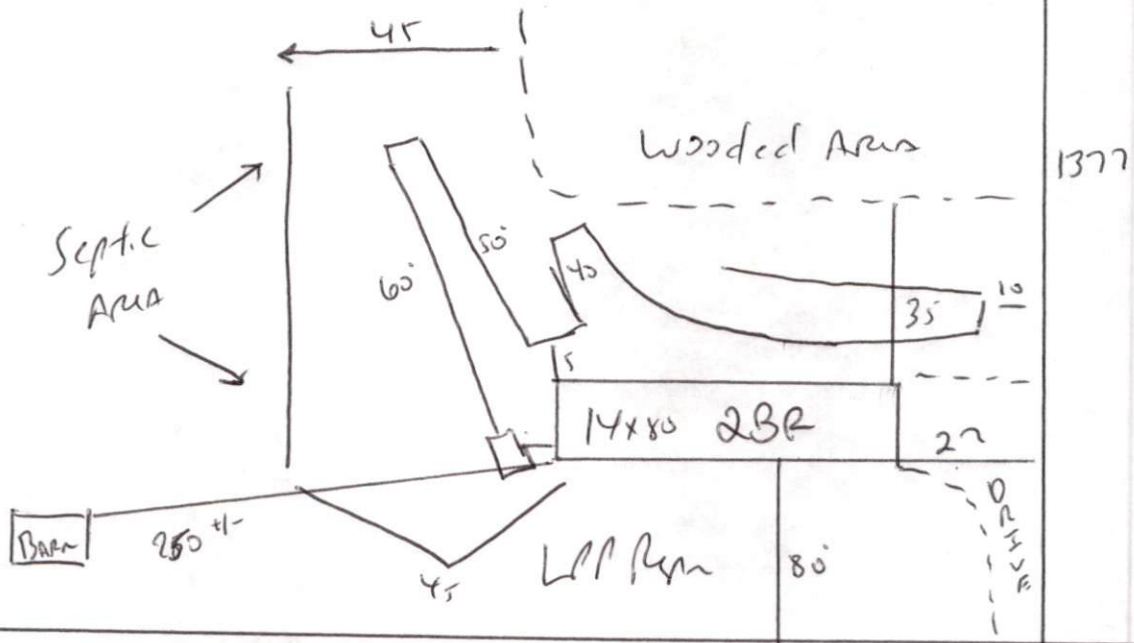

← to SA 1229

M^c Donald Rd 40'

Meet onsite for final layout

MAINTAIN ALL SETBACKS

STUB OUT PLUMBING SHALLOW AT GROUND LEVEL OR HIGHER
WHERE SHOWN, OR PUMP MAY BE REQUIRED.

INSTALL 1x200' of GRAVEL AT 18"