

HTE# 07-50017189

Harnett County Department of Public Health

23838

Improvement Permit

A building permit cannot be issued with only an Improvement Permit

ISSUED TO: Clyde Patterson PROPERTY LOCATION: 1211
SUBDIVISION DRT LOT # 2B
NEW ☒ REPAIR ☐ EXPANSION ☐
Type of Structure: MH 28x62 3BR
Proposed Wastewater System Type: Pump to 25% Reduction system
Projected Daily Flow: 360 GPD
Number of bedrooms: 3 Number of Occupants: 6 max
Basement ☐ Yes ☒ No
Pump Required: ☒ Yes ☐ No ☐ May be required based on final location and elevations of facilities
Type of Water Supply: ☐ Community ☒ Public ☐ Well Distance from well 50 feet Permit valid for: ☒ Five years
Permit conditions: meet on site MAINTAIN ALL SETBACKS MUST BE IN 8 TO 12" APPROVED COVER STUB OUT PLUMBING WHERE SHOWN ☐ No expiration

Authorized State Agent: J. W. L.Date: 4-11-07

SEE ATTACHED SITE SKETCH

The issuance of this permit by the Health Department in no way guarantees the issuance of other permits. The permit holder is responsible for checking with appropriate governing bodies in meeting their requirements. This site is subject to revocation if the site plan, plat, or the intended use changes. The Improvement Permit shall not be affected by a change in ownership of the site. This permit is subject to compliance with the provisions of the Laws and Rules for Sewage Treatment and Disposal and to conditions of this permit.

Construction Authorization

(Required for Building Permit)

The construction and installation requirements of Rules .1950, .1952, .1954, .1955, .1956, .1957, .1958, and .1959 are incorporated by references into this permit and shall be met. Systems shall be installed in accordance with the attached system layout.

ISSUED TO: Clyde Patterson PROPERTY LOCATION: 1211
SUBDIVISION DRT LOT # 2B
Facility Type: MH 28x62 3BR ☒ New ☐ Expansion ☐ Repair
Basement? ☐ Yes ☒ No Basement Fixtures? ☐ Yes ☒ No
Type of Wastewater System** Pump to 25% Red. Syst. (Initial) Wastewater Flow: 360 GPD
(See note below, if applicable) ☒ Pretreat to conventional (Repair)

Installation Requirements/Conditions

Septic Tank Size 1000 gallons
Pump Tank Size 1000 gallons

Exact length of each trench 1x225 feet
Trenches shall be installed on contour at a
Maximum Trench Depth of: 12 inches
(Trench bottoms shall be level to $\pm 1/4"$
in all directions)

Trench Spacing: 9 Feet on Center
Soil Cover: 6 inches
(Maximum soil cover shall not exceed
36" above the trench bottom)

Pump Requirements: _____ ft. TDH vs. _____ GPM

Aggregate Depth: _____ inches below pipe
_____ inches above pipe
_____ inches total

Conditions: _____

**If applicable: I understand the system type specified is different from the type specified on the application. I accept the specifications of this permit.

Owner/Legal Representative Signature: _____ Date: _____

This Construction Authorization is subject to revocation if the site plan, plat, or the intended use changes. The Construction Authorization shall not be transferred when there is a change in ownership of the site. This Construction Authorization is subject to compliance with the provisions of the Laws and Rules for Sewage Treatment and Disposal and to the conditions of this permit.

Authorized State Agent: J. W. L.Date: 04-11-07

SEE ATTACHED SITE SKETCH

Construction Authorization Expiration Date: 04-11-2012

HTE# 07-50017189

Permit # 23838

Harnett County Department of Public Health
Site Sketch

ISSUED TO: Clyde Patterson

PROPERTY LOCATOR: 1211
SUBDIVISION: 027

LOT # 2B

Authorized State Agent: J. [Signature]

Date: 04-11-07

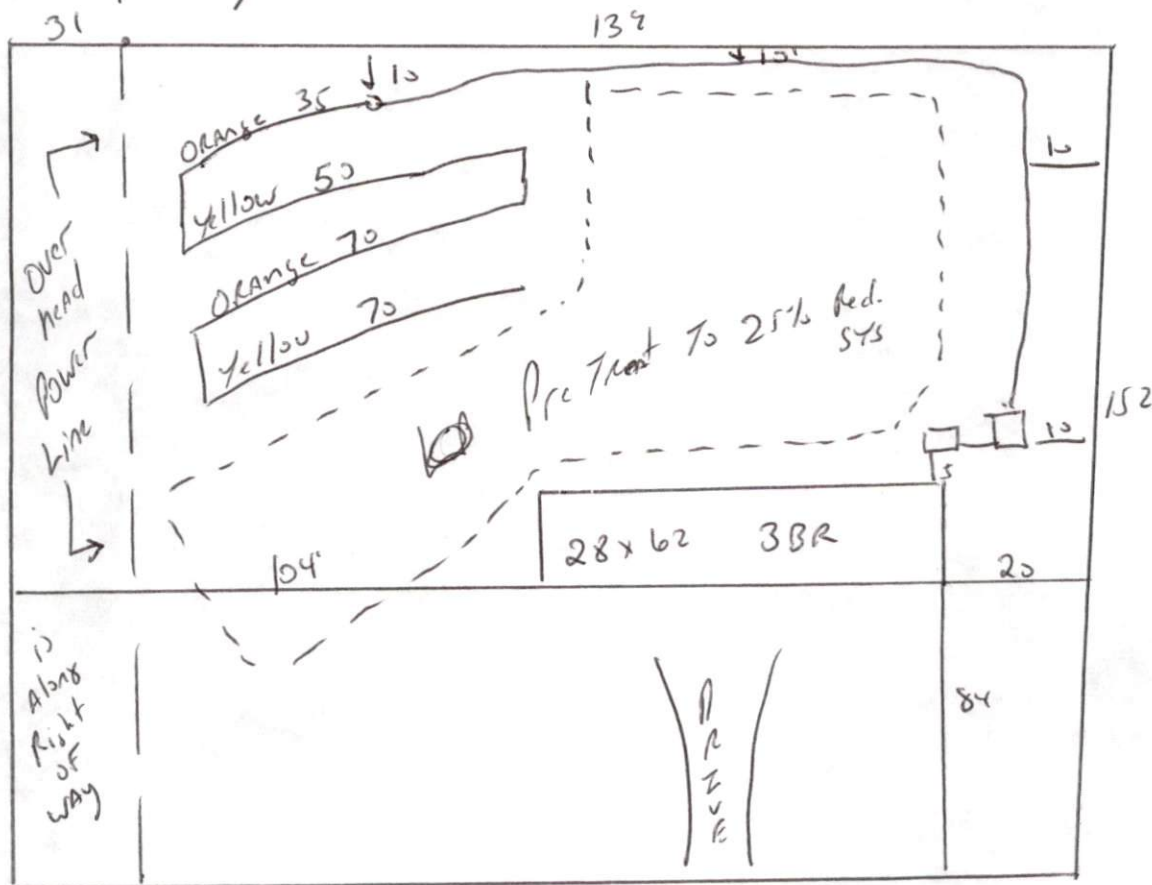

Meet onsite for Final Layout

Supply Line must be installed as shown
Install 1x225 of 25% reduction system at 12"
Must bring in 8 to 12" approved cover