



Harnett County Government Complex
307 Cornelius Harnett Boulevard
Lillington, NC 27546

ph: 910-893-7550
fax: 910-893-9429

March 20, 2007

Pine Grove Dev Corp
622 Buffalo Lake Rd
Sanford, NC 27332

**Re: Status of Improvement Permit Application #07-5-17084, #07-5-17049
Nature's Crossroads Lt 21, 23**

To Whom It May Concern,

On March 19, 2007, an Environmental Health Specialist from the Harnett County Health Department attempted to evaluate your property for the purpose of issuing an Improvement Permit. This individual was unable to evaluate your property for one or more of the following reasons.

- 1. Property lines/corners not marked or labeled
- 2. House corners not marked or labeled
- 3. Directions not clear to property
- 4. Property needs brush or vegetation removed
- 5. Backhoe pits required
- 6. Other – **Please clear these two lots. I need to do septic layout to see if a 4 bedroom home will fit. Home site may need to shift to accommodate a 3 or a 4 bedroom home.**

When you have completed this, please call 910-893-7547 to confirm that the items mentioned have been corrected; we will then reschedule your property for evaluation.

Sincerely,

Joe West, R. S.
Environmental Health Specialist
Harnett County Department of Public Health

JW/ss
Copy: Central Permitting

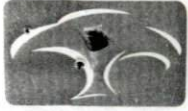

Harnett County Government Complex
307 Cornelius Harnett Boulevard
Lillington, NC 27546

ph: 910-893-7550
fax: 910-893-9429

May 31, 2007

Pine Grove Dev Corp
622 Buffalo Lake Rd
Sanford, NC 27332

**Re: Status of Improvement Permit Application #07-5-17084
Nature's Crossroads Lt 23**

To Whom It May Concern,

An Environmental Health Specialist from the Harnett County Health Department attempted to evaluate your property for the purpose of issuing an Improvement Permit. This individual was unable to evaluate your property for one or more of the following reasons.

- 1. Property lines/corners not marked or labeled
- 2. House corners not marked or labeled
- 3. Directions not clear to property
- 4. Property needs brush or vegetation removed
- 5. Backhoe pits required
- 6. Other – **Move house as shown (see attached sheet). Submit new plot plan to Central Permitting and reconfirm.**

When you have completed this, please call 910-893-7527 to confirm that the items mentioned have been corrected.

Sincerely,

Joe West, R. S.
Environmental Health Specialist
Harnett County Department of Public Health

JW/ss
Copy: Central Permitting

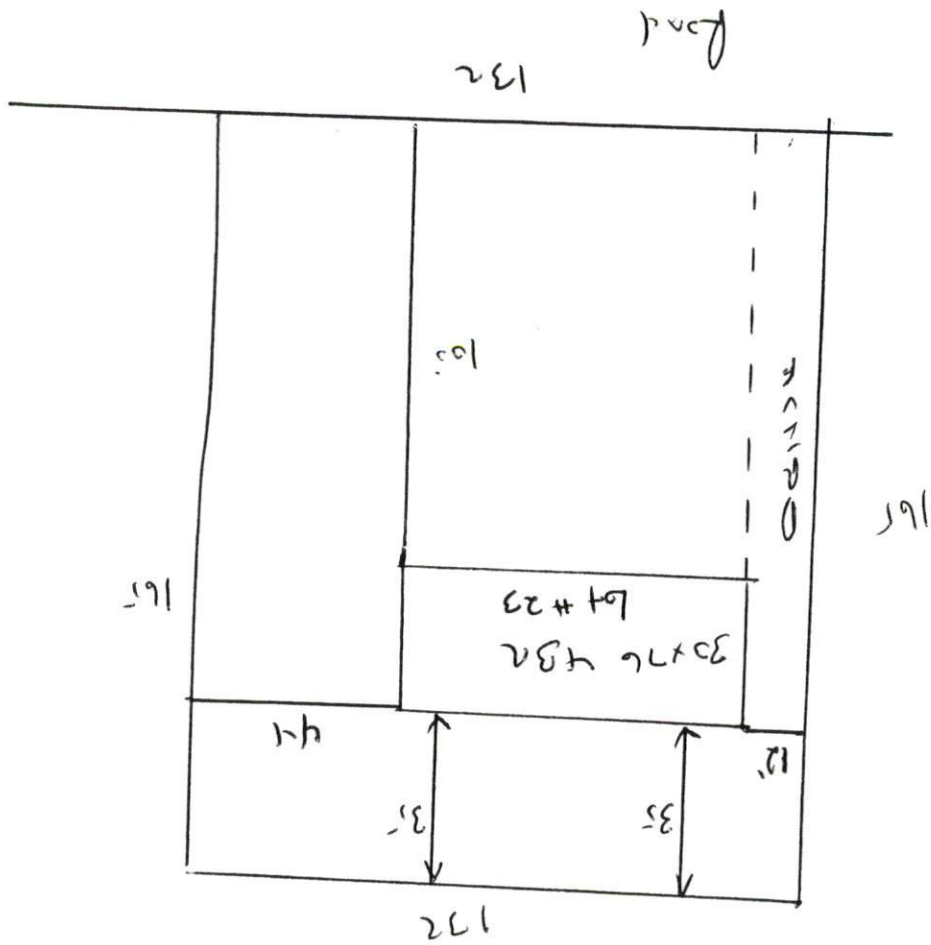

Palm Grove Dev.
 H 07-50017084
 Lot # 23
 Natural Grasslands