

ju

HARNETT COUNTY HEALTH DEPARTMENT  
ENVIRONMENTAL HEALTH SECTION  
307 CORNELIUS HARNETT BLVD.  
LILLINGTON, N.C. 27546  
910-893-7547 phone  
910-893-9371 fax

Ref HTE #  
07-5-17079  
(ET)

### APPLICATION FOR REPAIR

Mildred Baskerville 919-630-0408  
NAME PHONE # (home) PHONE # (work)  
19091 NC Hwy 27 Cameron NC 28326  
ADDRESS MAILING ADDRESS IF DIFFERS

IF RENTING, LEASING ETC., LIST PROPERTY OWNER NAME  
Hwy 27 W. 1-A 10.20 acres  
SUBDIVISION NAME LOT # STATE ROAD NAME AND # SIZE OF LOT OR TRACT

Type of dwelling  Modular  Mobile Home  Stick Built  Other \_\_\_\_\_

Number of bedrooms  1  2  3  4  or more - Basement with plumbing  Yes  No

Garage  Yes  No - Dishwasher  Yes  No - Garbage Disposal  Yes  No

Water Supply:  Private Well  Community System  County

Directions from Lillington to your site:  
Hwy 27 West to Johnsonville, lot on left just past school.

In order for Environment Health to help you with your repair you will need to comply by doing the following:

1. A surveyed and recorded map and deed to your property must be attached to this application along with a site plan showing (a) location of dwelling (b) location of driveway (c) location of any wells and other existing structures.
2. The outlet end of the tank and distribution box will need to be uncovered and property lines marked. After the tank is uncovered, property lines are marked and orange sign has been placed, you will need to call us at 893-7547 or 893-7548 to let us know that it is ready.
3. The system must be repaired within 30 days or the set time within receipt of a violation letter.

This certifies that all of the above information is correct to the best of my knowledge. False information will result in the denial of the permit. The permit is subject to revocation if the site plan, intended use, or ownership change.

Debra Cardone 3-20-07  
Signature Date

3/20/07

# HOMEOWNER INTERVIEW FORM

It is important that you answer the following questions for our inspectors. Please do not leave any blanks if possible and answer all questions to the best of your ability. Thank you.

Have you received a letter for a failing septic system from our office? [] YES [ ] NO

Also, within the last 5 years have you completed an application for repair for this site? [ ] YES [] NO

Installer of system \_\_\_\_\_  
Septic Tank Pumper \_\_\_\_\_  
Designer of System \_\_\_\_\_

1. Number of people who live in house? 2 # adults 2 # children \_\_\_\_\_ # total
2. What is your average estimated daily water usage? \_\_\_\_\_ gallons/month or day \_\_\_\_\_ county water  
**If HCPU please give the name that the water bill is listed in?** \_\_\_\_\_
3. If you have a garbage disposal, how often is used? [ ] daily [ ] weekly [ ] monthly
4. When was the septic tank last pumped? \_\_\_\_\_ How often do you have it pumped? \_\_\_\_\_
5. If you have a dishwasher, how often do you use it? [ ] daily [ ] every other day [ ] weekly
6. If you have a washing machine, how often do you use it? [ ] daily [ ] every other day [ ] weekly [ ] monthly
7. Do you have a water softener or treatment system? [ ] YES [ ] NO Where does it drain? \_\_\_\_\_
8. Do you use an "in tank" toilet bowl sanitizer? [ ] YES [ ] NO
9. Are you or any member in your family using long term prescription drug(s), antibiotics or chemotherapy?  
[ ] YES [ ] NO If yes, please list \_\_\_\_\_
10. Do you put household cleaning chemicals down the drain? [ ] YES [ ] NO If so, what kind? \_\_\_\_\_
11. Have you put any chemicals (paints, thinners, etc.) down the drain? [ ] YES [ ] NO  
If yes, what kind? \_\_\_\_\_
12. Have you installed any water fixtures since your system has been installed? [ ] YES [ ] NO If yes, please list  
any additions including any spas, whirlpools, sinks, lavatories, bath/showers, toilets. \_\_\_\_\_
13. Do you have an underground lawn watering system? [ ] YES [ ] NO
14. Has any work been done to your structure since your initial move, such a roof, gutter drains, basement  
foundation drains, landscaping, etc? [ ] YES [ ] NO If yes, please list \_\_\_\_\_
15. Are there any underground utilities on your lot? [ ] YES [ ] NO  
**Please check all that apply** [ ] Power [ ] Phone [ ] Cable [ ] Gas [ ] Water
16. Describe what is happening when you have problems with your septic system and when was it first  
noticed. \_\_\_\_\_  
\_\_\_\_\_
17. Do you notice the problem as being patterned or linked to a specific event (i.e., wash clothes, heavy rains,  
household guests)? [ ] YES [ ] NO If yes, please list \_\_\_\_\_

Initial Application Date: 3/9/07

Application # 0750017079  
1369352

COUNTY OF HARNETT LAND USE APPLICATION

Central Permitting 108 E. Front Street, Lillington, NC 27546 Phone: (910) 893-7525 Fax: (910) 893-2793 www.harnett.org

LANDOWNER: Mildred Baskerville Mailing Address: 19091 NC Hwy 27

City: Cameron State: NC Zip: 28326 Home #: \_\_\_\_\_ Contact #: \_\_\_\_\_

APPLICANT\*: Same Mailing Address: \_\_\_\_\_

City: \_\_\_\_\_ State: \_\_\_\_\_ Zip: \_\_\_\_\_ Home #: \_\_\_\_\_ Contact #: \_\_\_\_\_

\*Please fill out applicant information if different than landowner

PROPERTY LOCATION: State Road #: 27 State Road Name: Hwy 27

Parcel: 0995660002 PIN: 9566-91-2677

Zoning: R920R Subdivision: \_\_\_\_\_ Lot #: 1A Lot Size: 10.20

Flood Plain: X Panel: 0FS Watershed: NA Deed Book/Page: 1225/0904 Plat Book/Page: D/1169-A

SPECIFIC DIRECTIONS TO THE PROPERTY FROM LILLINGTON:

Hwy 27 west to Johnsonville  
Add 19091 NC Hwy 27

PROPOSED USE:

Circle:

- SFD (Size     x    ) # Bedrooms     # Baths     Basement (w/wo bath)     Garage     Deck     Crawl Space / Slab
- Modular:     On frame     Off frame (Size     x    ) # Bedrooms     # Baths     Garage     (site built?    ) Deck     (site built?    )
- Multi-Family Dwelling No. Units     No. Bedrooms/Unit
- Manufactured Home:     SW     DW     TW (Size 32 x 74) # Bedrooms 3 Garage     (site built?    ) Deck     (site built?    )
- Business Sq. Ft. Retail Space     Type     # Employees:     Hours of Operation:
- Industry Sq. Ft.     Type     # Employees:     Hours of Operation:
- Church Seating Capacity     # Bathrooms     Kitchen
- Home Occupation (Size     x    ) # Rooms     Use     Hours of Operation:
- Accessory/Other (Size     x    ) Use
- Addition to Existing Building (Size     x    ) Use     Closets in addition (   )yes (   )no

Water Supply: (   ) County (   ) Well (No. dwellings    ) (   ) Other

Sewage Supply: (   ) New Septic Tank (Must fill out New Tank Checklist) () Existing Septic Tank (   ) County Sewer (   ) Other

Property owner of this tract of land own land that contains a manufactured home w/in five hundred feet (500') of tract listed above? (   )YES (   )NO

Structures on this tract of land: Single family dwellings     Manufactured Homes 1 proposed Other (specify) Barn 1 exs

Required Residential Property Line Setbacks:

Comments: Unapproved

	Minimum	Actual
Front	35	120
Rear	25	400+
Side	10	150
Sidestreet/corner lot	20	0
Nearest Building on same lot	10	83

Unapproved old home made 2nd  
Appt 6' long - 3' wide & 3' deep - No  
Fee just 50-100 P.P.s Need  
App. For soil Eval.

If permits are granted I agree to conform to all ordinances and the laws of the State of North Carolina regulating such work and the specifications of plans submitted. I hereby state that the foregoing statements are accurate and correct to the best of my knowledge. This permit is subject to revocation if false information is provided on this form.

Debra Cardone  
Signature of Owner or Owner's Agent

3-9-07  
Date

\*\*This application expires 6 months from the initial date if no permits have been issued\*\*

A RECORDED SURVEY MAP, RECORDED DEED (OR OFFER TO PURCHASE) AND PLAT ARE REQUIRED WHEN APPLYING FOR LAND USE APPLICATION

Please use Blue or Black Ink ONLY

3/12 S

# ONSITE WASTEWATER REPAIR DATA CHECKLIST

1. Physical location of system. (911 address)

18091 NC27 CAMER

2. Type of landuse being served by system. res

3. Age of system. (approximate is cannot confirm) unk.

4. Type of system. unk - old home made tank

5. Type of replacement system. \_\_\_\_\_

6. Contributing factors to failure. Not up to standards old home made tank - possible Deep Bed soil

7. Onsite or offsite solution. on-site

8. Type of soil in initial system area. unk

9. Type of soil in replacement system area. PS

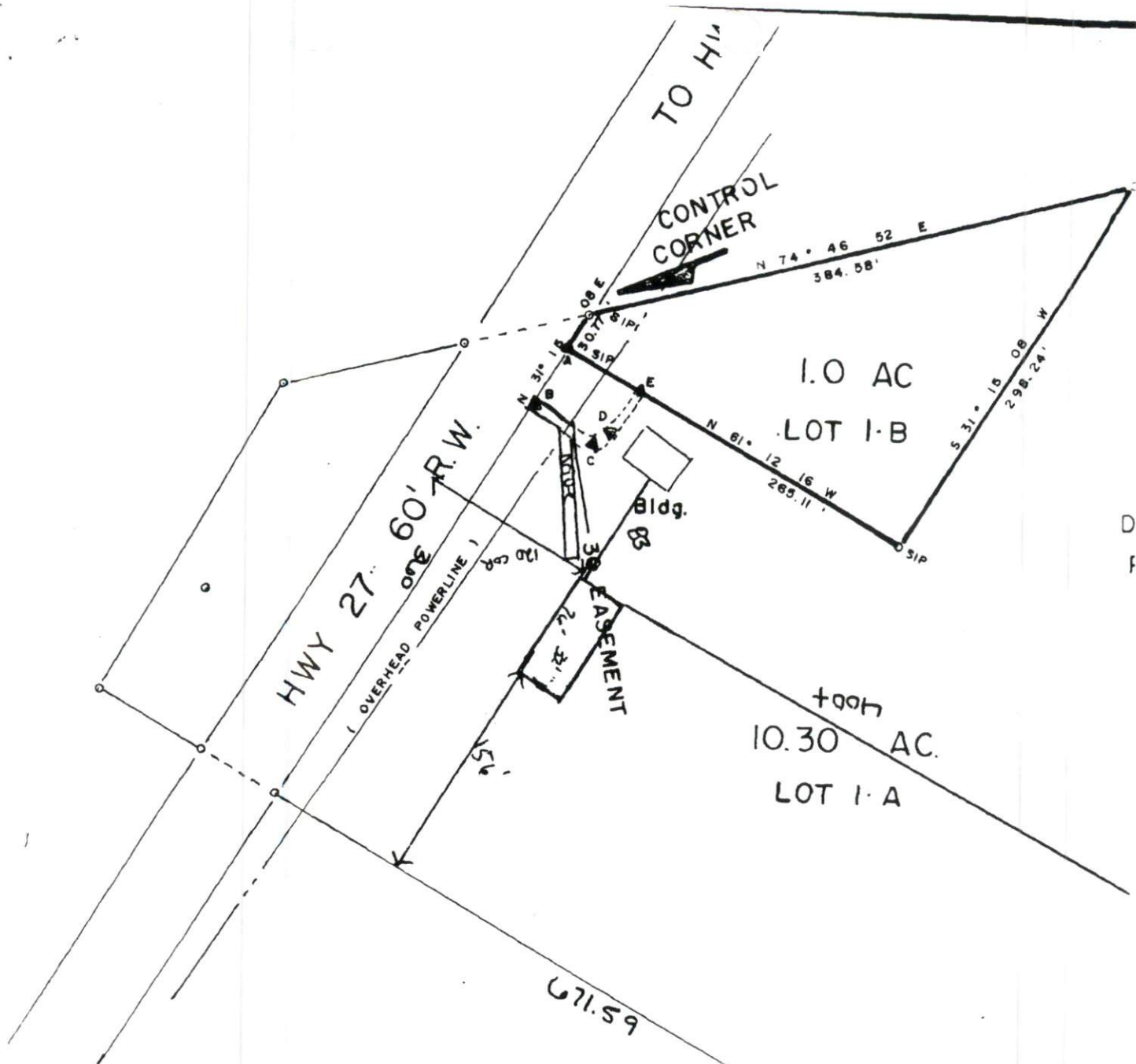

Now or Former  
 Never Fail Land Co.  
 P.B. 4 / 108

SITE PLAN APPROVAL

DISTRICT RAAOR USE Residential

#BEDROOMS 3

Date 3/9/07

[Signature]  
 Zoning Administrator

BEING A DIVISION OF A PORTION OF THAT LAND DESCRIBED IN DEED BK 182 / 104, ALSO PLAT 17, 159, HARNETT CO. REG.

DRIVEWAY PERMIT SHALL BE ISSUED FOR LOT 1-B, ACCESS & EGRESS SHALL BE THROUGH EASEMENT PROVIDED ON LOT 1-A AS SHOWN ON THIS PLAT.

1=100

CENTERLINE

9713319

FILED  
BOOK 895 PAGE 904-905

SEP 15 PM 3 58

GAYLE WILDER  
REGISTER OF DEEDS  
HARRETT COUNTY, NC



Excise Tax: \$

Recording Time, Book and Page

Tax LOT NO. \_\_\_\_\_ Parcel Identifier No. 01-0545-0088  
Verified by \_\_\_\_\_ County on the \_\_\_\_\_ day of \_\_\_\_\_, 1997  
by \_\_\_\_\_

Mail after recording to Mildred Baskerville, Route 2 Box 250, Cameron, NC 28526  
This instrument was prepared by Charlene Edwards, attorney at law, P. O. Box 988, Lillington, NC 27546  
NO TITLE OPINION RENDERED

Brief Description for the Index: TYSON/BASKERVILLE PROP. JOHNSONVILLE, TWP

# North Carolina Quitclaim Deed

THIS DEED, made this the 2 day of September, 1997, by and between

GRANTOR

GRANTEE

**ROGER TYSON**  
3409 FAIRVIEW AVENUE  
BALTIMORE, MD 21217

**MILDRED BASKERVILLE**  
Route 2 Box 250  
CAMERON, NC 28526

Enter in appropriate block for each party: Name, Address and, if appropriate, character of entity (i.e., corporate or partnership).

The designation Grantor and Grantee as used herein shall include said parties, their heirs, successors, and assigns, and shall include singular, plural, masculine, feminine or neuter as required by context.

WITNESSETH, that the Grantor, for a valuable consideration paid by the Grantee, the receipt of which is hereby acknowledged, has and by these presents does grant, bargain, sell and convey unto the Grantee in fee simple, all that certain lot or parcel of land situated in the City of Johnsonville, Township, Harreft County, North Carolina and more particularly described as follows:

BEING all that certain parcel of land more particularly described in deeds located in Book 895 Page 775 and Book 900 Page 34 of the Harreft County Registry containing 21.66 acres, more or less.

304  
TRANSFER RECORDED IN THE  
OFFICE OF HARRETT COUNTY  
TAX SUPERVISOR  
ON 09-15-97 BY 0002-02  
BY SK



March 15, 2007

Mildred Baskerville  
9091 NC Hwy 27  
Cameron, NC 28326

**RE: Harnett County Land Use Application HTE#07-5-17079**

Dear Ms. Baskerville,

The Harnett County Department of Public Health, Environmental Health Division on March 14, 2007 evaluated the above referenced property at the site designated on the plat/site plan that accompanied your existing tank application. According to your application requesting a 3 bedroom, 32 x 76 doublewide, the evaluation was done in accordance with the laws and rules governing wastewater systems in North Carolina General Statute 18A.1950 including related statutes and Title 15A, Subchapter 18A, of the North Carolina Administrative Code, Rule.1950 and related rules.

Based on the criteria set out in Title 15A, Subchapter 18A, of the North Carolina Administrative Code, Rules .1950, the evaluation indicated that the site is **UNSUITABLE** for the addition requested. Therefore, your request for an existing tank is **DENIED**. The site is denied based on the following:

The homemade tank currently on your property does not meet state standards. Therefore, your request is denied. You have the option of applying for a repair (application is in the Environmental Health Office) and installing a new septic system.

If you should have any questions or concerns I can be contacted Monday through Friday from 8am - 9am at 910-893-7547.

Sincerely,

Joe West, R.S.  
Environmental Health Specialist  
Harnett County Department of Public Health

JW/sgw

Xc: Central Permitting